

MICROFILMED

FILED
GREENVILLE CO. S.C.

3.96 AC. TOTAL

JAN 31 2 02 PM '85

DON PITTMAN
JANKERSLEY
R.M.

N

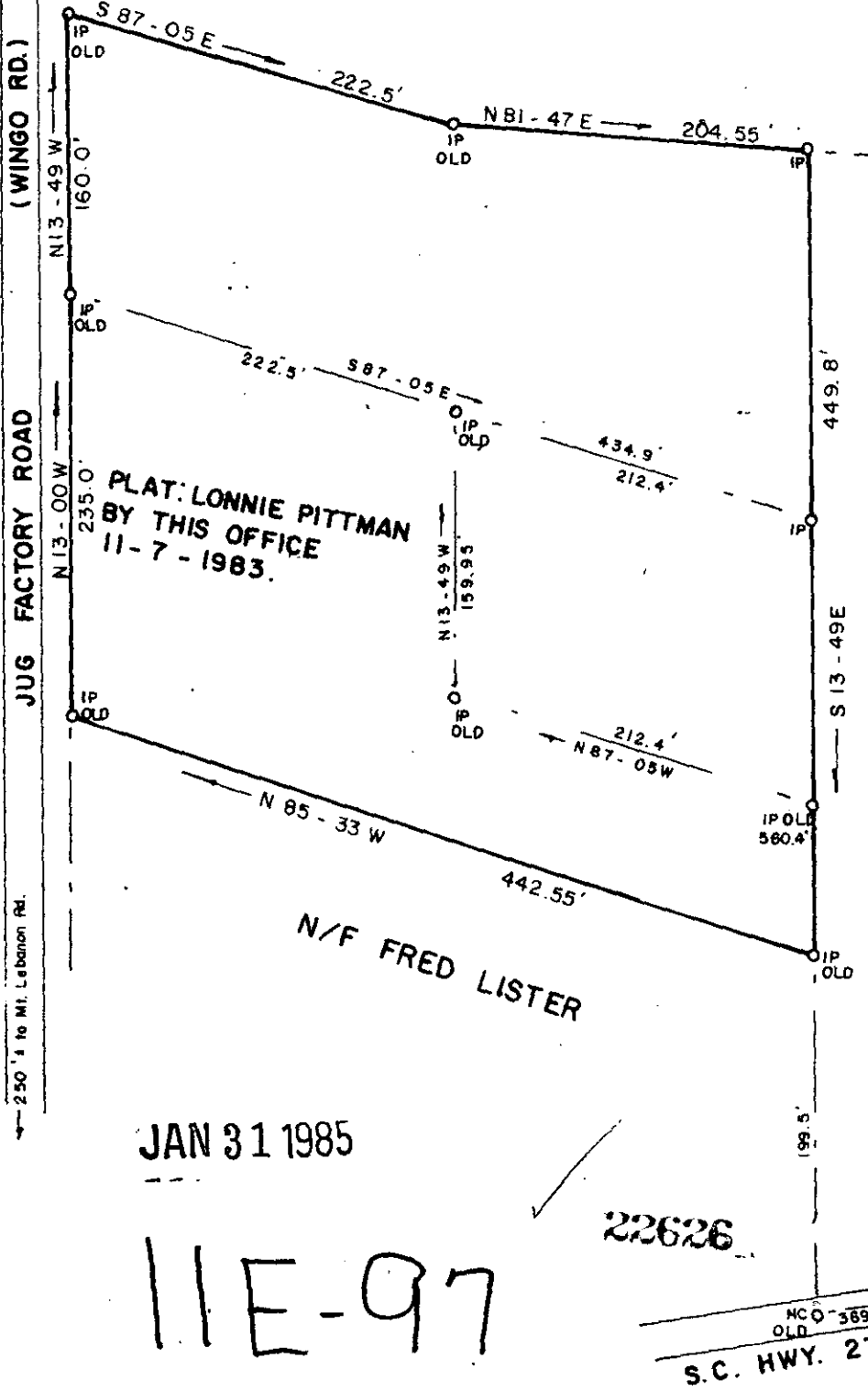

(WINGO RD.)
JUG FACTORY ROAD

250' to Mt. Lebanon Rd.

PLAT: LONNIE PITTMAN
BY THIS OFFICE
11-7-1983.

PLAT: WILLIAM C. WHITE
BY THIS OFFICE 10-22-1984.

N/F FRED LISTER

JAN 31 1985

11E-97

22626

HCO 365'
OLD
S.C. HWY. 278

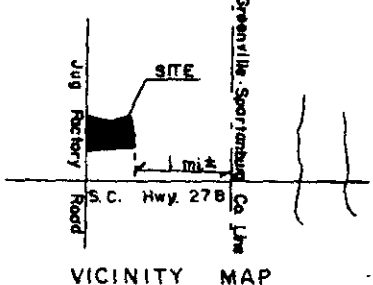

SURVEY FOR: LONNIE N. PITTMAN & JUDY L. PITTMAN			
LOCATION: NEAR MT. LEBANON CHURCH			
COUNTY: GREENVILLE	STATE: S. C.	E/C: 1/4, 500	AREA BY DMD
CO. BLK. MAP REF.:	D/B REF.:	P/B REF.:	
	p.	4 '0' p. 130-131	
DATE: OCTOBER 22, 1984	scale 100 0 100 200		

SURVEYED BY
JAMES V. GREGORY, R.L.S.
RT. 3 - BOX 237
CAMOBELLO, S.C. 29322

James V. Gregory
SOUTH CAROLINA
REGISTERED LAND SURVEYOR

REGISTRATION # 6329
MEMBER S. C. SOCIETY OF
REGISTERED LAND SURVEYORS