

MICROFILMED

"THIS PLAT TO BE RECORDED IN THE R.M.C. OFFICE." "THIS PROPERTY IS NOT LOCATED IN A FLOOD PLAIN." PER N.G.S.

SANITARY SEWER & CITY WATER

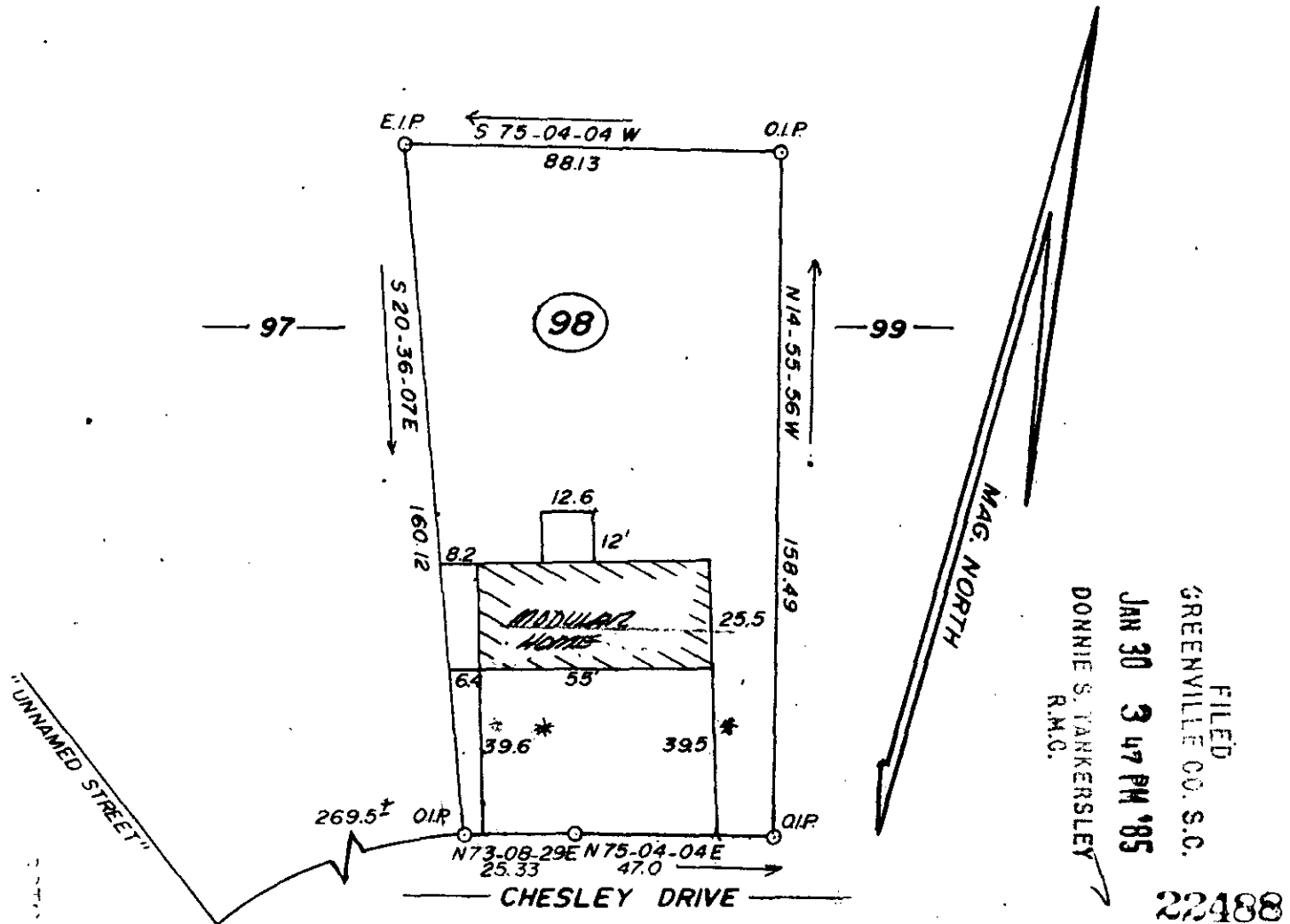

FILED  
 GREENVILLE CO. S.C.  
 JAN 30 3 47 PM '85  
 DONNIE S. JANKERSLEY  
 R.M.C.  
 22488

JAN 30 1985

11-E 94

TO BE: RICHARD B. & THELMA L. FLETCHER

THIS IS TO CERTIFY THAT ON THE 30TH DAY OF JANUARY 1985, I SURVEYED THE PROPERTY SHOWN ON THIS PLAT, BEING KNOWN AS LOT 98 ON PLAT OF THE SHOALS, AND RECORDED IN THE R. M. C. OFFICE GREENVILLE COUNTY, S. C. IN PLAT BOOK 4 F AT PAGE 53; AND THAT THE PROPERTY LINES, WALLS, AND BUILDINGS ARE SHOWN HEREON, AND THAT THE WALLS AND BUILDINGS LOCATED ON SAID LOT DO NOT ENCRANCH OR PROJECT ON ADJACENT STREETS OR PROPERTY, AND THAT NO ADJACENT WALLS OR BUILDINGS ENCRANCH OR PROJECT ON SAID PREMISES, AND NO POWER LINES CROSS THIS PROPERTY EXCEPT AS SHOWN HEREON.

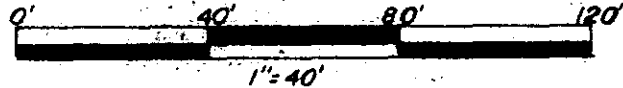

"THIS IS TO CERTIFY THAT THE ERROR OF CLOSURE OF THIS SURVEY IS 1 IN 5,000 ±, AND THE ACREAGE HAS BEEN DETERMINED BY THE D.M.D. METHOD." *G.L.M.F.*

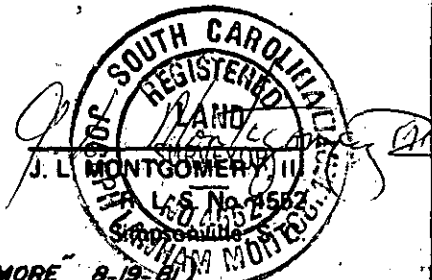

2 JA30 85 541

3.00CI

\* Distance from curb (BEARINGS & DISTANCES FROM PLAT BY RONALD BLACKMORE 8-19-81)