

- DENOTES IRON PIN FOUND.
- DENOTES NAIL & CAP FOUND.

- DENOTES IRON PIN SET.
- DENOTES NAIL & CAP SET.

BESSIE B. WILBANKS  
D.B. 208 / 288

FILED  
GREENVILLE CO. S.C.  
JAN 28 12 36 PM '85  
DONNIE S. TANKERSLEY  
R.M.C.

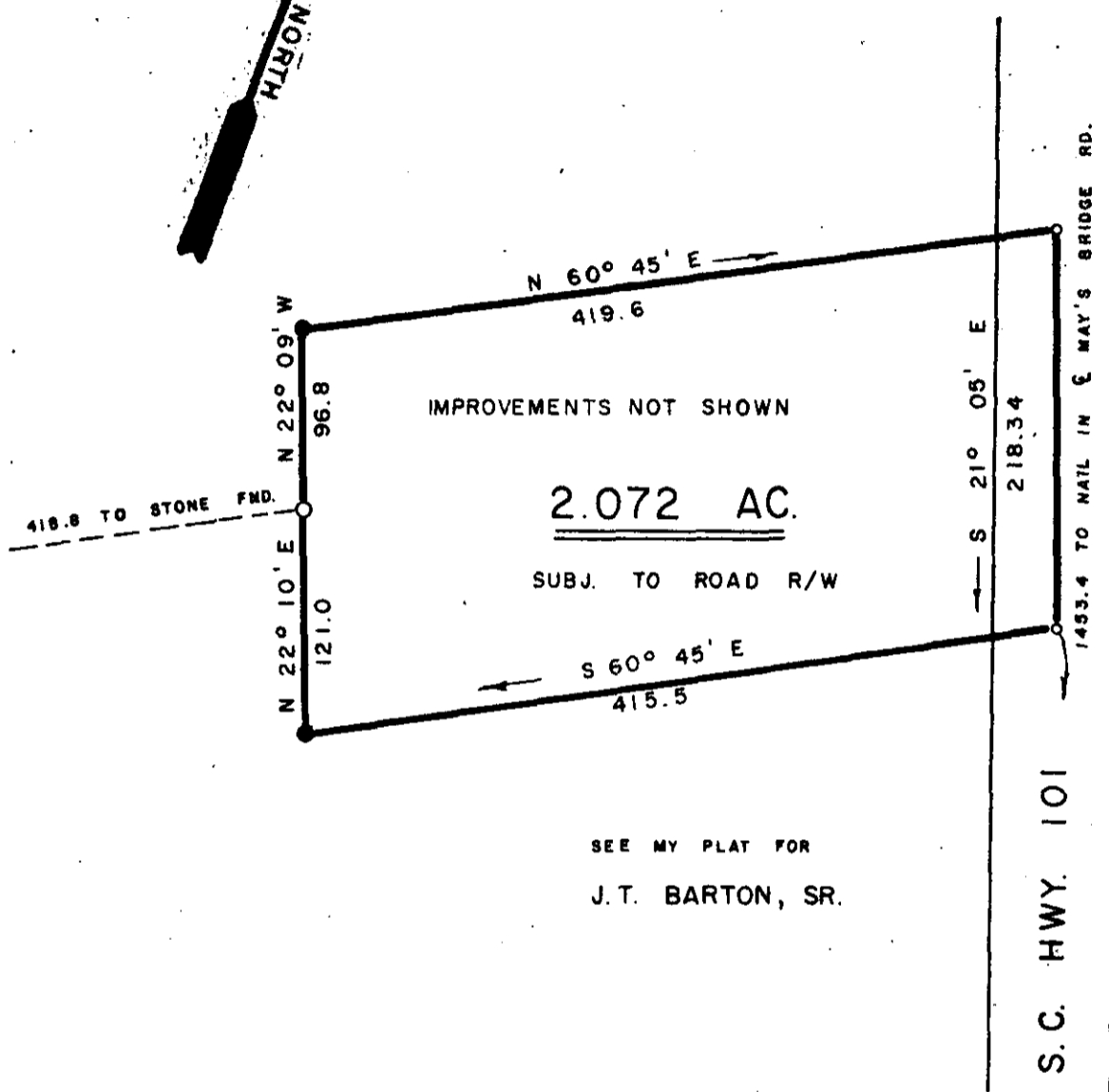

SEE MY PLAT FOR  
J.T. BARTON, SR.

11-E-83  
JAN 28 1985  
22223

*Neil R. Phillips*  
MEMBER S.C. SOCIETY OF PROFESSIONAL LAND SURVEYORS.

SURVEY FOR: **J. T. BARTON, JR.**  
BEING THE 2.0 AC. DEEDED FROM J. T. BARTON, SR.

I HEREBY CERTIFY THAT THE RATIO OF PRECISION OF THE FIELD SURVEY IS 1/5000 BEFORE BALANCING, AND THE AREA WAS DETERMINED BY COMPUTER.

COUNTY: <b>GREENVILLE</b>	TOWN OR COMMUNITY: <b>ONEAL TOWNSHIP</b>	STATE: <b>SOUTH CAROLINA</b>
DATE: 29 DEC. 1984	BLOCK MAP: SHEET: 633.2 PARCEL: 1	FIELD CHIEF: BRYAN HUNTLEY
SCALE: 1" = 100'	DRAWN BY: L.G.P.	

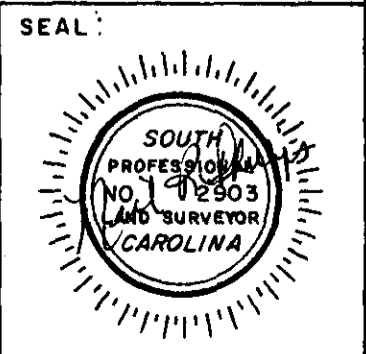

SURVEYED BY: NEIL R. PHILLIPS, PROFESSIONAL LAND SURVEYOR  
ROUTE 2, BOX 115C, MOORE S.C. 29369 576-9424  
576-9665 700 EAST BLACKSTOCK ROAD, SPARTANBURG S.C.