

RECORDED

S.C. HWY 40, 14

Note: Improvements on this lot are not in a flood hazard area.

MAR 1985
GREENVILLE CO. S.C.

JAN 20 9 25 AM '85

DONNIE S. WALKERSLEY
R.M.C.

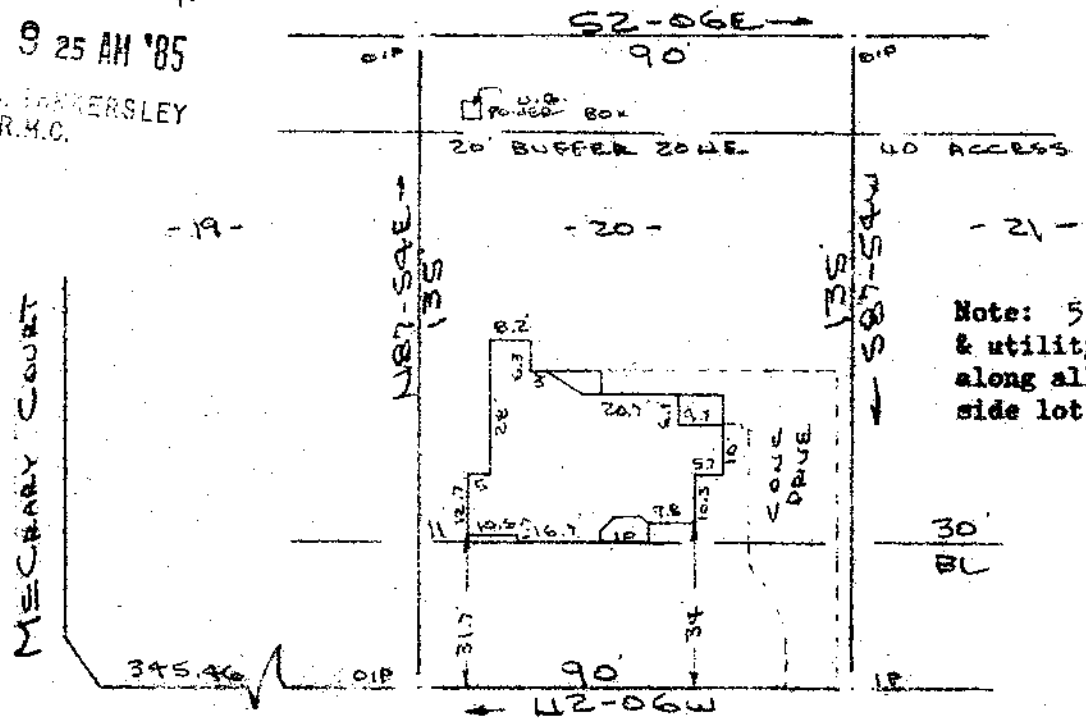

Note: 5' drainage & utility easement along all rear & side lot lines.

CHANCELLOR DRIVE
WATER & SEWER IN ST R/W

PROPERTY OF
RICHARD W. CRAFT, III & JALICE R. CRAFT
NEAR GREENVILLE S.C.
SCALE: 1"=40' 22 JAN 1985

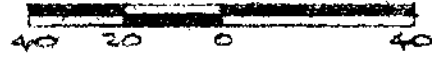

This is to certify that on the 22nd day of January, 1985, I surveyed the property shown on this plat, being known as lot 20 on plat of WALKERS CROSSING and recorded in the RMC Office Greenville County, S. C., in Plat Book " 10 - M " at Page 2; and that the property lines, walls and buildings are as shown hereon, and that the walls and buildings located on said lot do not encroach or project on adjacent street or property, and that no adjacent walls or buildings encroach or project on said premises, and no power lines cross this property except as shown hereon.

JAN 28 1985

R. B. Bruce
R. B. Bruce, RLS # 1952

11E-79

122218

CAROLINA SURVEYING CO.
112 Manly St.
Greenville, S. C.

Recordable Plat