

CLEVELAND LANE

FERRISWOOD LANE  
WATER & SEWER IN ST. SW

Note:  
Improvements on this  
lot are not in a  
flood hazard area.

FILED  
GREENVILLE CO. S.C.  
JAN 21 4 18 PM '85  
DONNIE S. TANKERSLEY  
R.M.C.

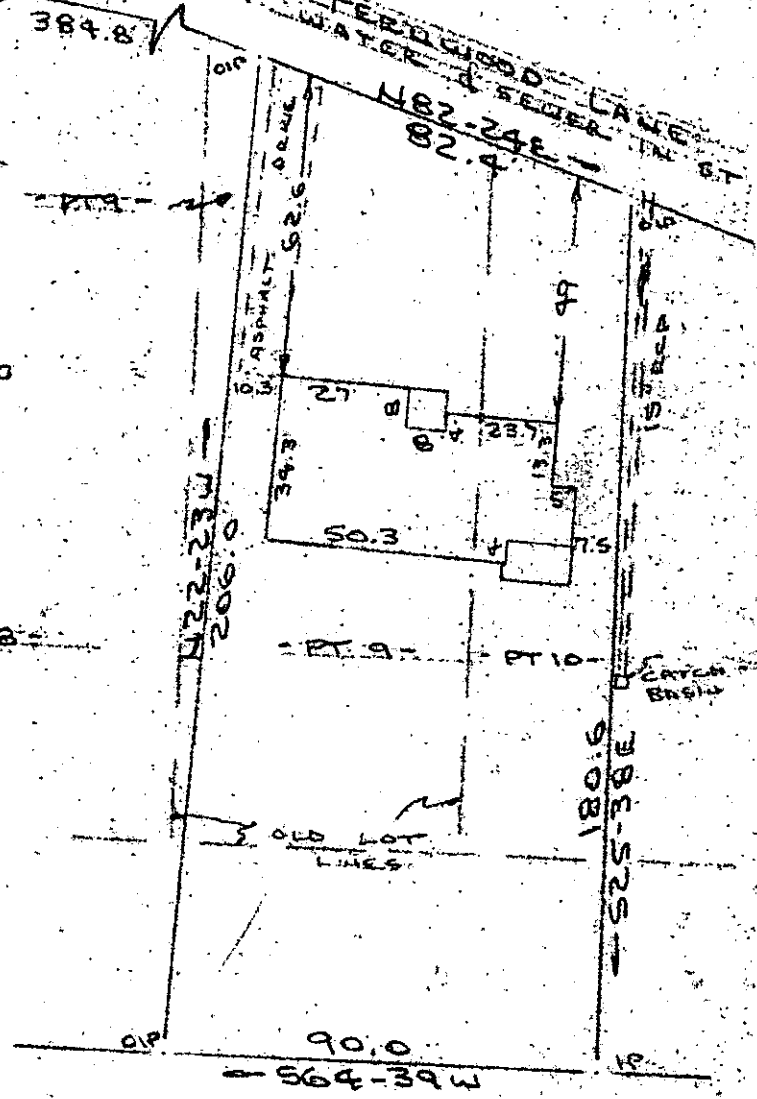

JAN 21 1985

ROOSEVELT SEAMENTS INC

PROPERTY OF  
BARBARA B. DILL  
GREENVILLE COUNTY, GREENVILLE, S.C.  
SCALE: 1"=40' 10 JAN 1985

11-E-64

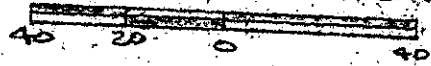

This is to certify that on the 16th day of January, 1985, I surveyed the property shown on this plat, being known as part of lot 9 and part of lot 10 on plat of CLEVELAND FOREST and recorded in the RMC Office Greenville County, S. C., in Plat Book "H" at Page 137; and also known as PROPERTY OF BARBARA D. DILL and recorded in Plat Book at Page. ; and that the property lines, walls and buildings are as shown hereon, and that the walls and buildings located on said lot do not encroach or project on adjacent street or property, and that no adjacent walls or buildings encroach or project on said premises, and no power lines cross this property except as shown hereon.

21594 ✓

R. B. Briscoe  
SOUTH CAROLINA  
REGISTERED  
1952

CAROLINA SURVEYING  
112 CC Manly - St. JA 21 85  
Greenville, S. C.

R. B. Briscoe, Dec 2 1982

Recordable Plat