

IVY DRIVE
WATER IN ST. R/W

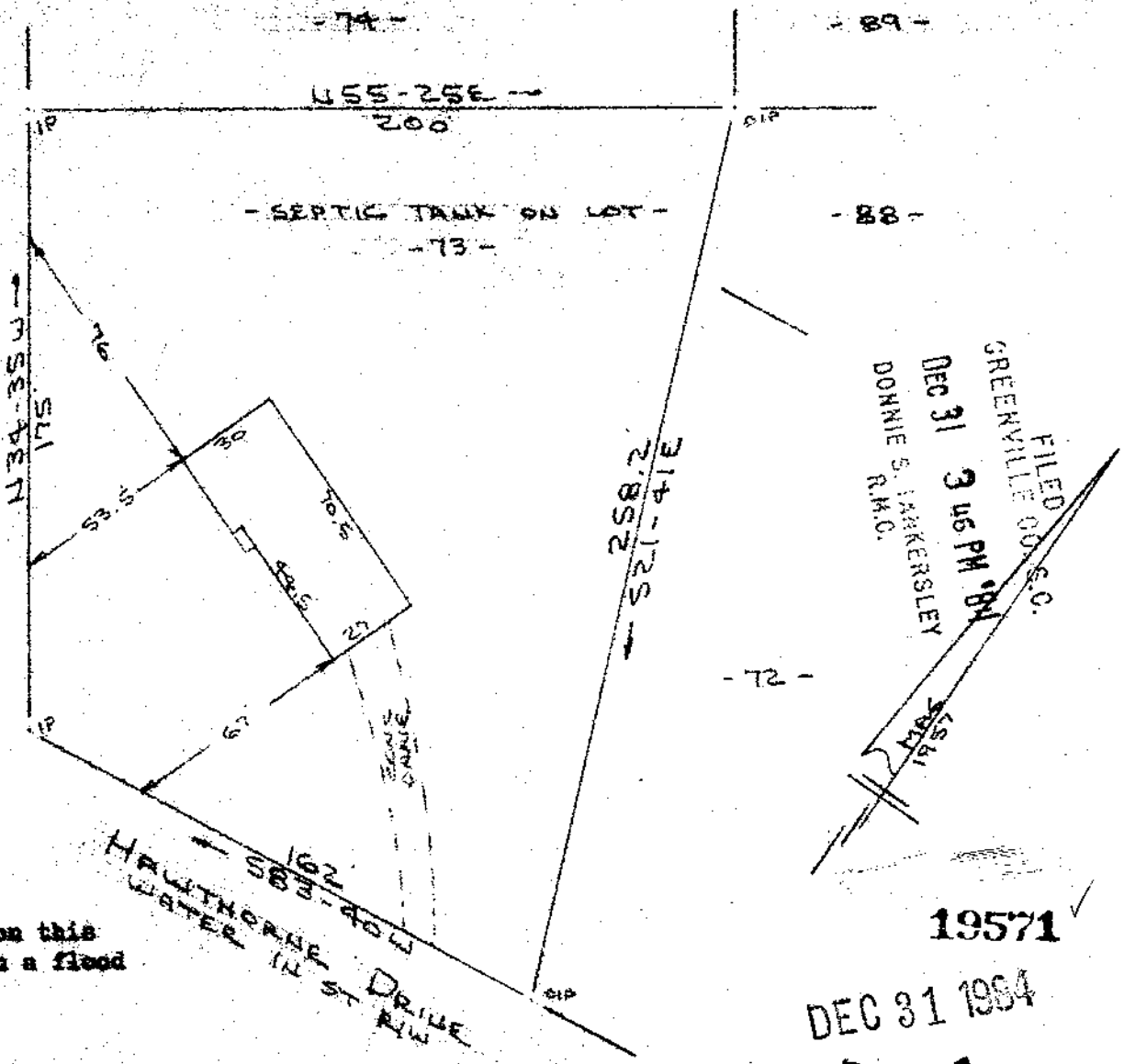

FILED
GREENVILLE CO. S.C.
DEC 31 3 46 PM '84
DONNIE S. JARKERSLEY
R.M.C.

NOTE:

Improvements on this lot are not in a flood hazard area.

19571

DEC 31 1984

11-E-2

PROPERTY OF
PHILLIP A. MOREE & JAIL YOUNG MOREE
NEAR MAULDIN GREENVILLE COUNTY, S.C.
SCALE: 1" = 50' 28 DEC 1984



This is to certify that on the 28th day of December, 1984, I surveyed the property shown on this plat, being known as lot 73 on plat of GREENBRIER SECTIONS ONE AND TWO and recorded in the REC Office Greenville County, S. C., in PLAT BOOK "QQ" at PAGE 128; and that the property lines, walls and buildings are as shown hereon, and that the walls and buildings located on said lot do not encroach or project on adjacent street or property, and that no adjacent walls or buildings encroach or project on said premises, and no power lines cross this property except as shown hereon.

R. B. Bruce
R. B. Bruce, RLS # 1952

Recordable Plat

CAROLINA SURVEYING CO.
112 Manly St.
Greenville, S. C.

GC10 ---1 DEC 31 84 071

3.00CD