

FILED
GREENVILLE CO. S.C.

Dec 28 4 24 PM '84

DONNIE S. TANNER
R.M.

131-20E - OP

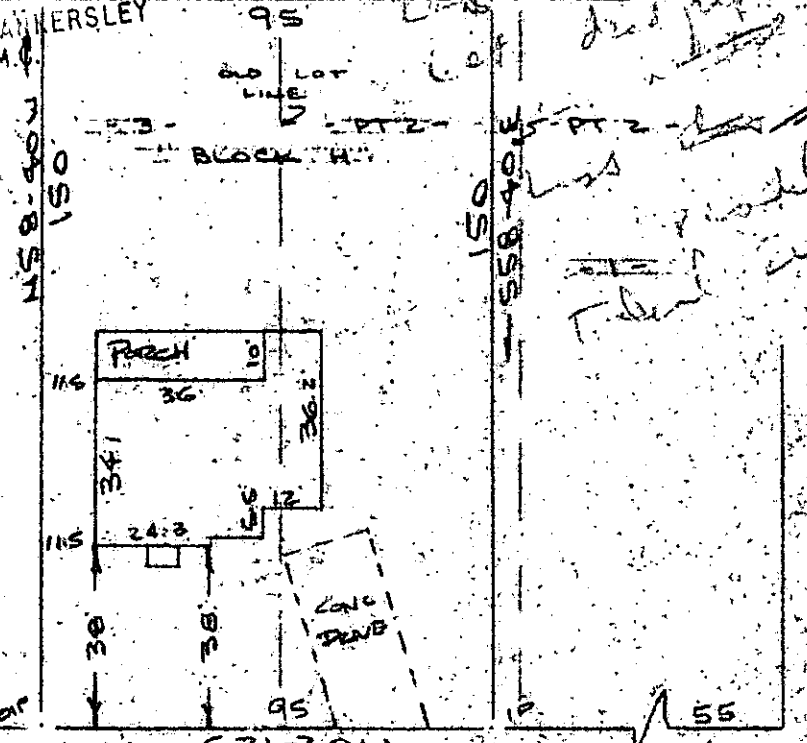

Note:
Improvements on
this lot are not
in a flood hazard
area.

BROOKDALE AVENUE
WATER & SEWER IN ST. RW

PROPERTY OF
J. RICHARD GENTRY
GREENVILLE COUNTY, GREENVILLE, S.C.
SCALE: 1"=40' 18 DEC 1984



This is to certify that on the 18th day of December, 1984, I surveyed the property shown on this plat, being known as part of lot 2 and lot 3 Block "H" MAP OF FAIR HEIGHTS and recorded in the REC Office Greenville County, S. C., in Plat Book "F" at Page 257 also shown on unrecorded plat dated November 3, 1972 by Carolina Surveying Co., entitled SURVEY FOR LEROY'S INC., also known as PROPERTY OF J. RICHARD GENTRY and recorded in Plat Book at Page ; and that the property lines, walls and buildings are as shown hereon, and that the walls and buildings located on said lot do not encroach or project on adjacent street or property, and that no adjacent walls or buildings encroach or project on said premises, and no power lines cross this property except as shown hereon.

DEC 28 1984

19395

11D-89

R. B. Bruce

R. B. Bruce, RLS # 1952

CAROLINA SURVEYING CO.
112 Manly St.
Greenville, S. C.

Recordable Plat

2 DEC 28 84 1517

3.0001