

BENDINGWOOD CIRCLE
WATER IN ST R/W

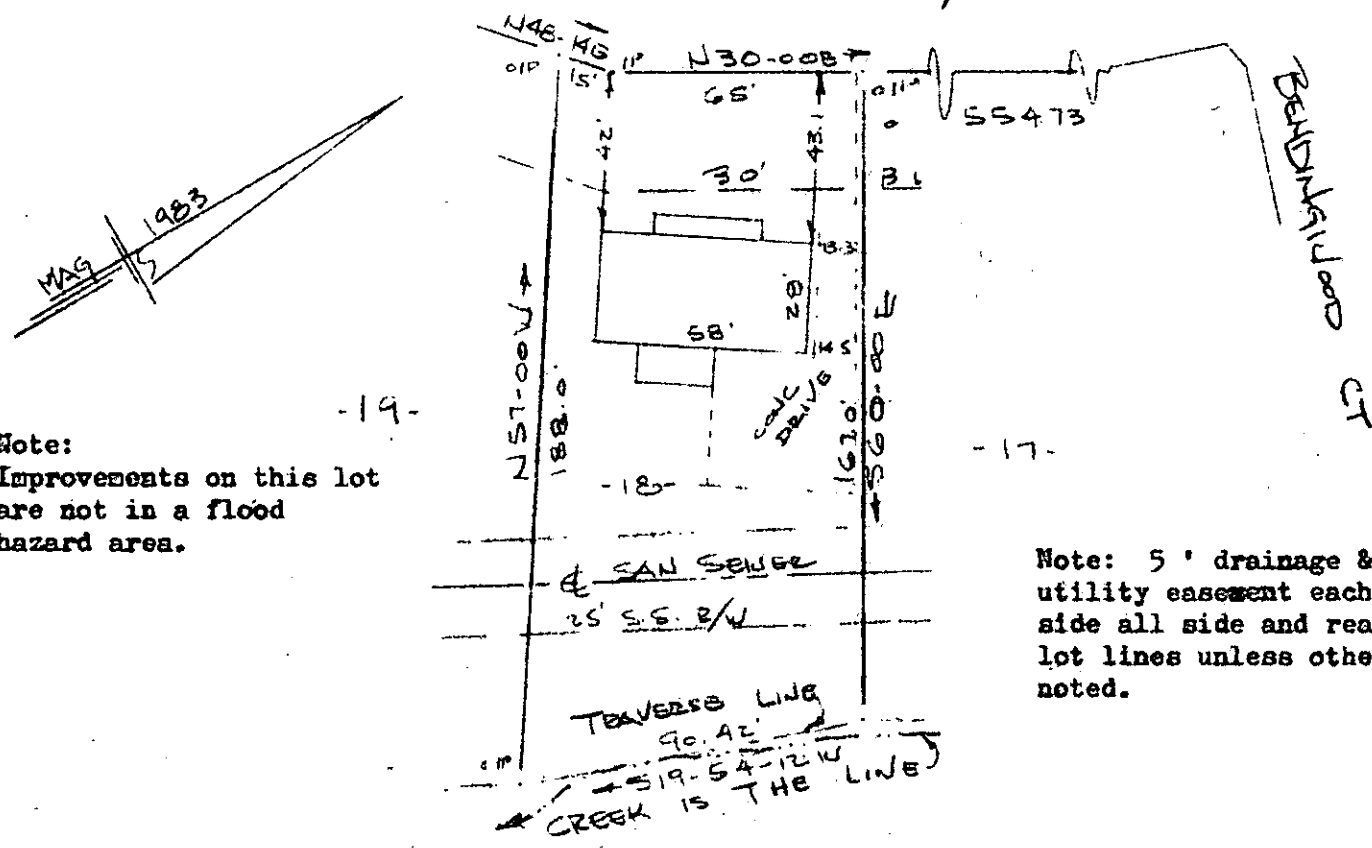

Note:
Improvements on this lot
are not in a flood
hazard area.

Note: 5' drainage &
utility easement each
side all side and rear
lot lines unless otherwise
noted.

PROPERTY OF
GEORGE J. BABIN & SYLVIA D. BABIN
NEAR GREENVILLE, S.C.
SCALE: 1" = 50' 13 DEC 1984

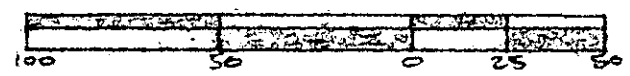

This is to certify that on the 13th day of December, 1984, I surveyed the property shown on this plat, being known as lot 18 on plat of NORTHWOOD SECTION 3 and recorded in the RMC Office Greenville County, S. C., in Plat Book "9 - F" at Page 90; and that the property lines, walls and buildings are as shown hereon, and that the walls and buildings located on said lot do not encroach or project on adjacent street or property, and that no adjacent walls or buildings encroach or project on said premises, and no power lines cross this property except as shown hereon.

2 DE 28 84
 FILED
 GREENVILLE CO. S.C.
 DEC 28 12 03 PM '84
 DONNIE S. TANKERSLEY
 R.M.C.

19387 ✓

11-D-87

R. B. Bruce
R. B. Bruce, RLS # 1972

CAROLINA SURVEYING CO.
112 Manly St.
Greenville, S. C.

Recordable Plat

3.0000