

CHURCH STREET

TINDAL AVENUE

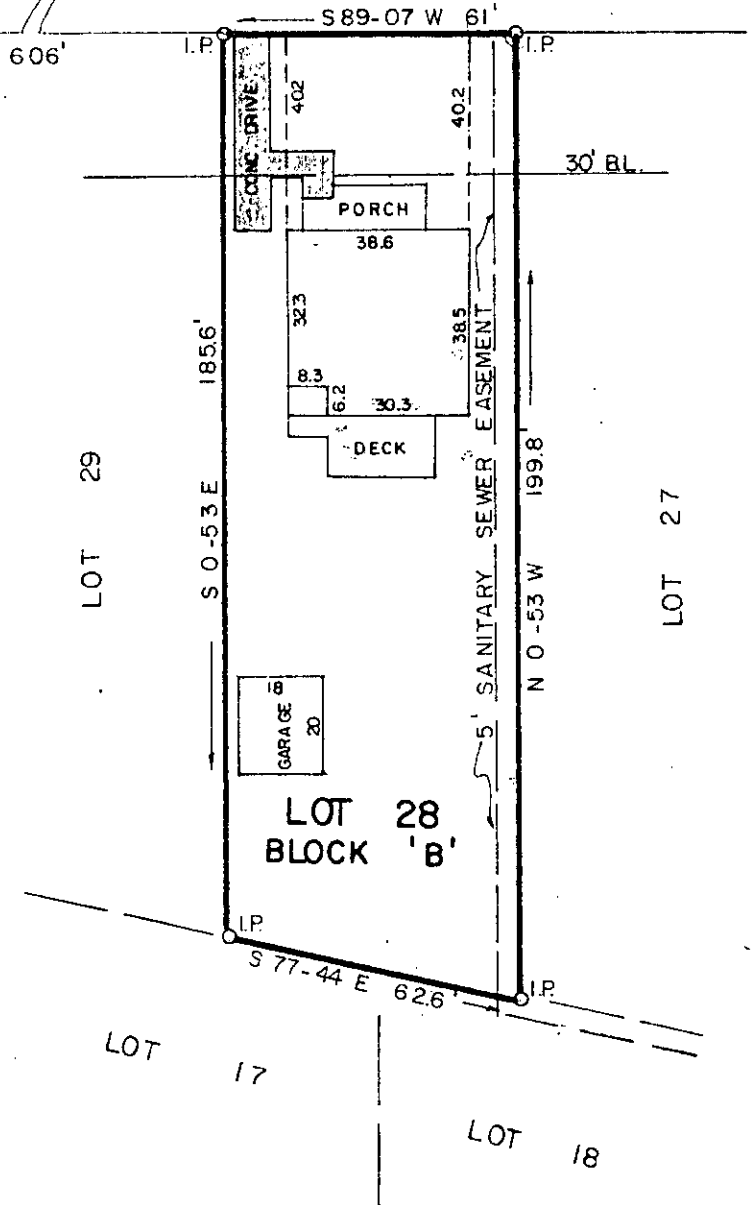

PROPERTY OF  
**WILLIAM H. HUNT**  
GREENVILLE CO., S. C.

Scale 1" = 40' December, 1984

This is to certify that on the 18th day of December, 1984, we surveyed the property shown on this plat being known as Lot 28 on plat of Cagle Park, Block 'B', recorded in plat book C, page 238, Office of R.M.C., Greenville County, S.C.; and that the property lines, walls and buildings are as shown hereon; that the buildings located on said lot do not encroach or project on adjacent streets or property; and that no adjacent buildings or walls encroach or project on said premises; and from information from Greenville County, this structure is not located in a designated flood zone.

19187

11-D-82

*R.W. Dalton*  
DALTON & NEVES CO., INC. ENGINEERS

FILED  
GREENVILLE CO. S.C.  
DEC 27 2 36 PM '84  
DONNIE S. TANKERSLEY  
R.M.C.

2 DE 27 84 1182

3.0001