

FILED  
GREENVILLE CO. S.C.

Dec 27 11 01 AM '84

DONNIE S. TANKERSLEY  
R.M.C.

WEST CROFT STREET  
WATER & SEWER IN ST R/W

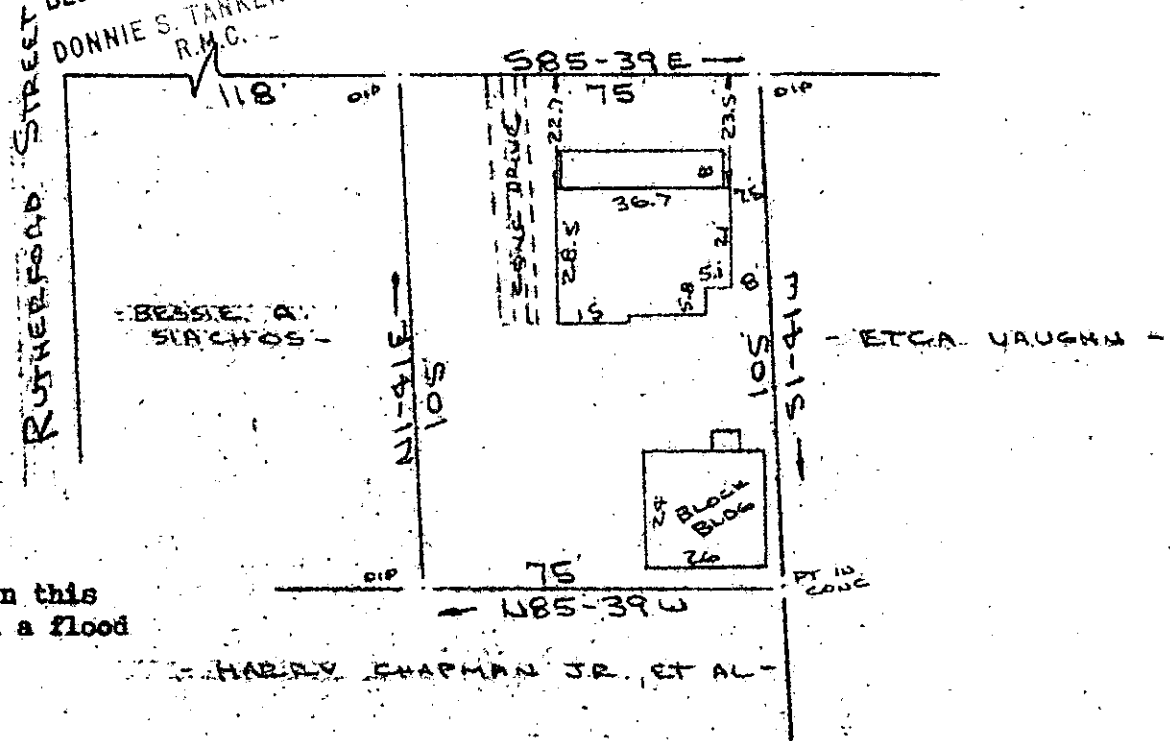
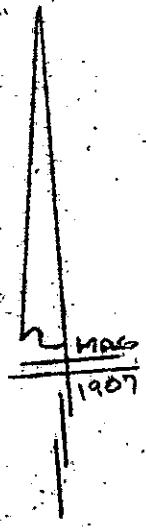

Note:  
Improvements on this  
lot are not in a flood  
hazard area.

PROPERTY OF  
ELAINE F. RIVERS  
GREENVILLE COUNTY, GREENVILLE, S.C.  
SCALE: 1"=50' 12 DEC 1984



This is to certify that on the 12th day of December, 1984, I surveyed the property shown on this plat, being shown as an unnumbered lot on plat of STONE LAND CO. and recorded in the REC Office Greenville County, S. C., in Plat Book " A " at Page 336 and also known as PROPERTY OF ELAINE F. RIVERS and recorded in Plat Book " " at Page ; and that the property lines, walls and buildings are as shown hereon, and that the walls and buildings located on said lot do not encroach or project on adjacent street or property, and that no adjacent walls or buildings encroach or project on said premises, and no power lines cross this property except as shown hereon.

2 DEC 27 84 1137

11D-80

DEC 27 1984

R. B. Bruce  
R. B. Bruce, RLS # 1952

19183

CAROLINA SURVEYING CO.  
112 Manly St.  
Greenville, S. C.

Recordable Plat

3.0001