

FILED
GREENVILLE CO. S.C.
DEC 18 8 29 AM '84
DONNIE S. TANKERSLEY
R.M.C.

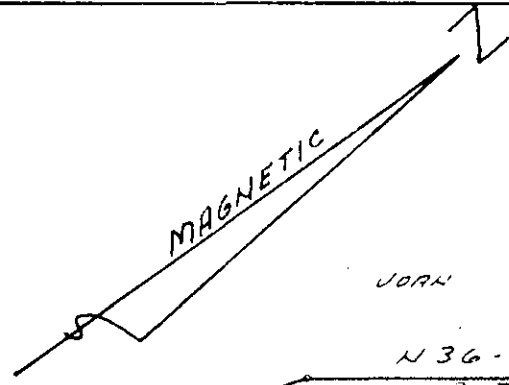

LOCATION MAP
N-7-5

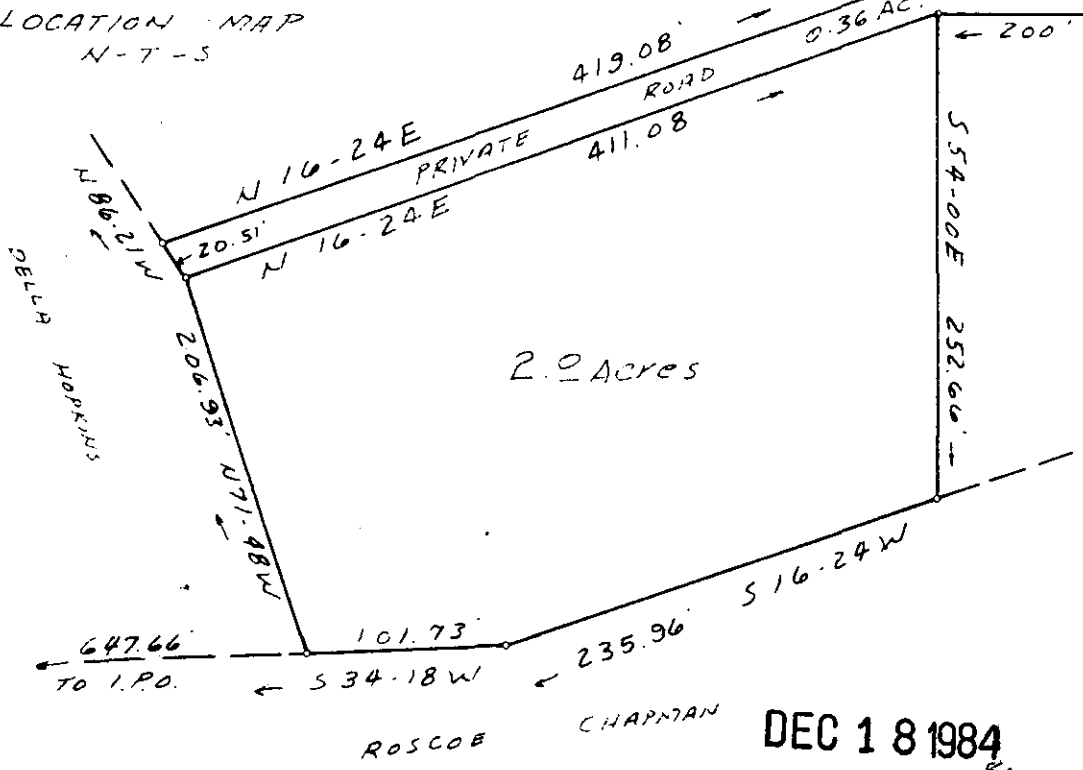

JOHN HOPKINS DELLA HOPKINS

N 36-00 E 376.45' TOT.
203.45' 173' 20'

← 200' S 36-00 W ← S 36-00 W
173'

DELLA HOPKINS

JUDY & JOHNNY
CHAPMAN

NOTE: PROPERTY OWNER IS PROVIDED
ACCESS BY A PRIVATE ROAD OF
WHICH EACH PROPERTY OWNER HAS
AN UNDIVIDED INTEREST.

SURVEY FOR

JUDY CHAPMAN
AND

JOHNNY CHAPMAN

GREENVILLE CO. S.C.

SCALE 1"=100' OCT. 26, 1984



18357

11-D-53

I CERTIFY THAT THE RATIO OF PRECISION
OF THE FIELD SURVEY IS 1/5000 AND THE
AREA WAS COMPUTED BY DMD METHOD.

DEC 18 1984



RLS # 7342 A. O. RIDDLE SURVEYING CO. GREENVILLE, S.C.

F.B. D-84

MICROFILMED