

JOHNNY H. BRUCE

FILED
GREENVILLE CO. S.C.

DEC 12 1 32 PM '84

DONNE S. TARKERSLEY
R.M.C.

Note: Improvements on this lot are not in a flood hazard area in accordance with Greenville County Floodway Map Number Community Panel Number 10000-1145 - Zone C

EMERALD DRIVE
CHILDREN'S DRIVE
WATER & SEWER IN ST

EMERALD DRIVE
CHILDREN'S DRIVE
WATER & SEWER IN ST

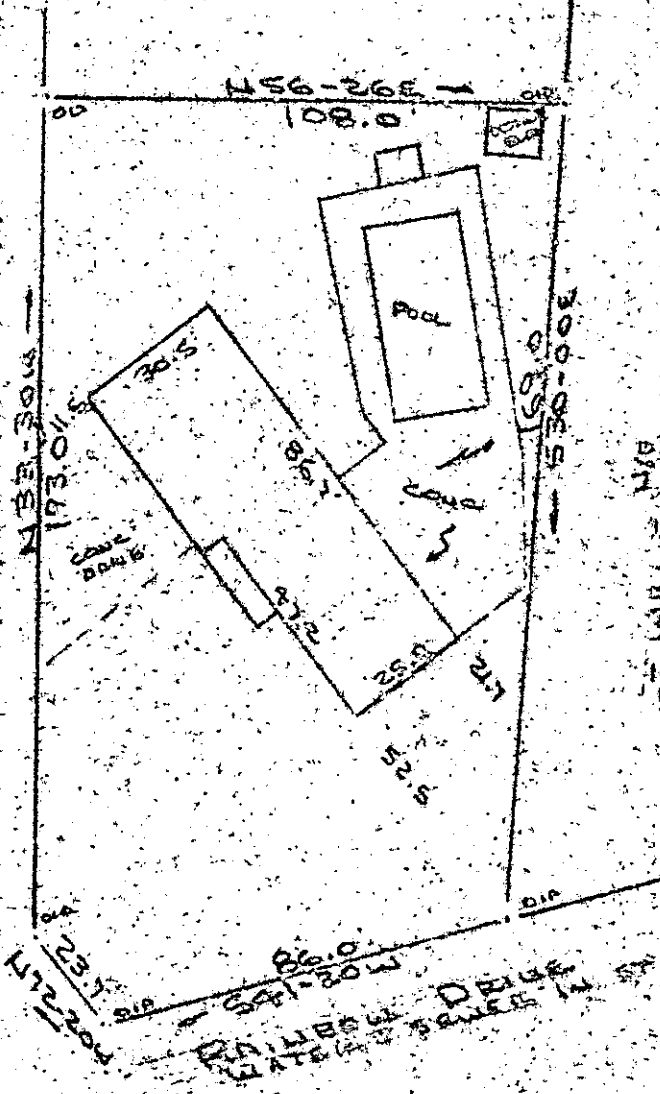

DEC 12 1984

PROPERTY OF
CLIFTON EUGENE MENCH
NEAR GREENVILLE, S.C.
SCALE: 1"=40' 5 NOV 1984

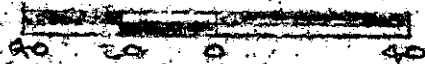

This is to certify that on the 8th day of November, 1984, I surveyed the property shown on this plat, being known as PROPERTY OF EUGENE R. ISENGOUR & BARBARA A. ISENGOUR and recorded in the REC Office Greenville County, S. C., in Plat Book " 22 " at Page 143; and that the property lines, walls and buildings are as shown hereon, and that the walls and buildings located on said lot do not encroach or project on adjacent street or property, and that no adjacent walls or buildings encroach or project on said premises, and no power lines cross this property except as shown hereon.

17726 ✓

11-D-36

R. B. Bruce
R. B. Bruce
R. B. Bruce, R.S. # 1952

CAROLINA SURVEYING co. Recordable Plat
112 Manly St.
Greenville, S. C.

SC10
1 DE 12 84
034
3.0000