

RICHBOURG ROAD

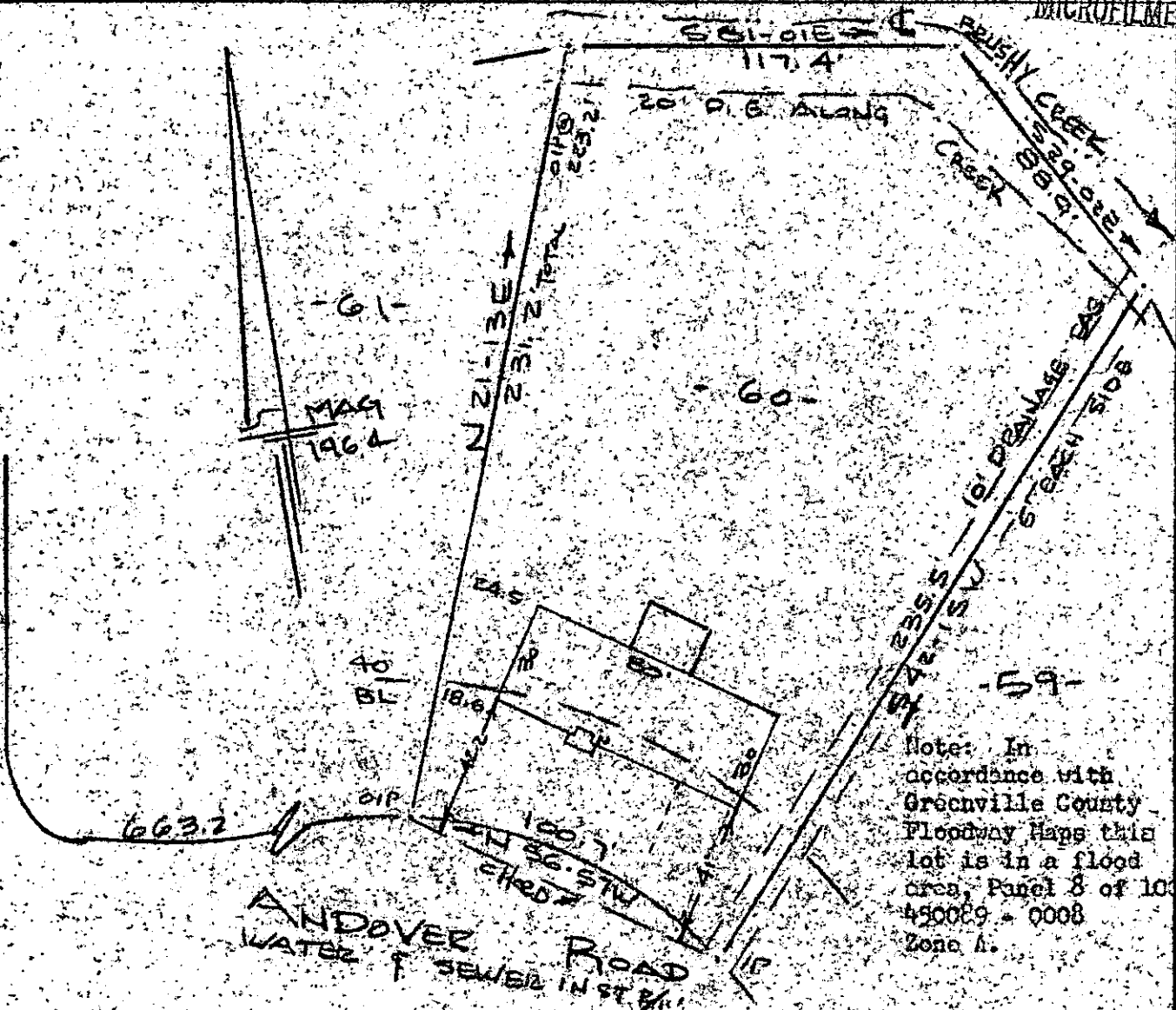

Note: In accordance with Greenville County Floodway Maps this lot is in a flood area, Panel 8 of 100 450029 - 0008 Zone A.

PROPERTY OF
BURNETTE L. GREEN & SHIRLEY L. GREEN
 NEAR GREENVILLE, S.C.
 SCALE 1" = 50' 19 NOV 1984

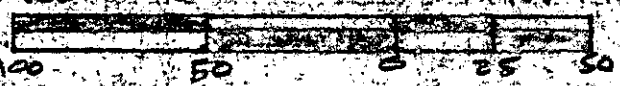

This is to certify that on the 19th day of November, 1984, I surveyed the property shown on this plat, being known as lot 60 on plat of HERITAGE HILL and recorded in the RMC Office Greenville County, S. C., in Plat Book "YY" at Page 187; and that the property lines, walls and buildings are as shown hereon, and that the walls and buildings located on said lot do not encroach or project on adjacent street or premises, and that no adjacent walls or buildings encroach or project on said premises, and no power lines cross this property except as shown hereon.

FILED
 GREENVILLE COUNTY
 DEC 6 11 02 AM 1984
 DONNIE S. TANKERSLEY
 R.M.C.

11-D-19-17151

R. B. Bruce
R. B. Bruce
 R. B. Bruce, RLS # 1952

CAROLINA SURVEYING CO.
 112 Manly St.
 Greenville, S. C.

2 NO2934 1510 3.00CT