

PIEDMONT AVENUE
WATER & SEWER IN ST R/W

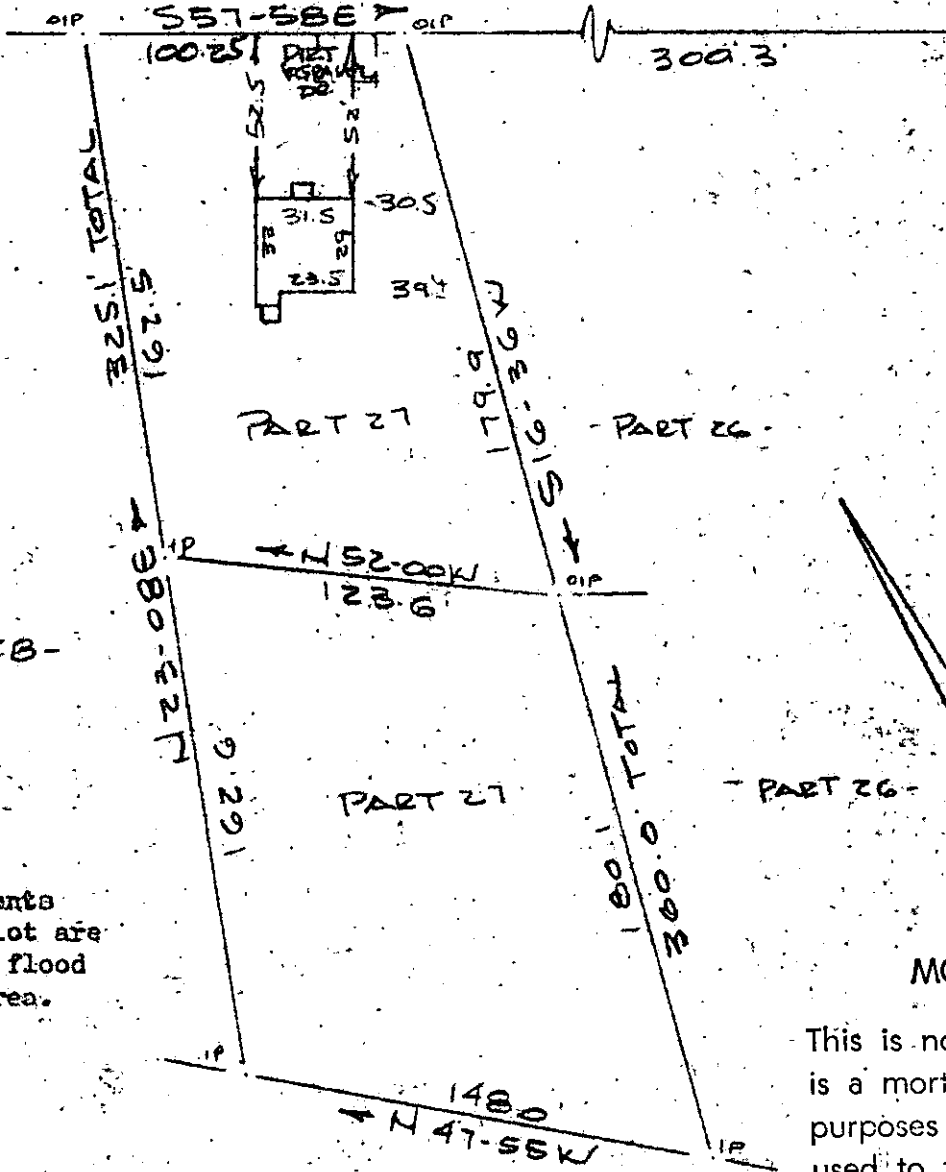

WILLIAMS STREET

FILED
GREENVILLE CO. S.C.
DEC 4 3 11 PM '84
DONNIE S. TANKERSLEY
R.M.C.

Note:
Improvements
on this lot are
not in a flood
hazard area.

MORTGAGE PLAT

This is not a subdivision. This is a mortgage plat for financial purposes only and is not to be used to transfer property from one owner to another.

PROPERTY OF BOBBY WAYNE ALEXANDER & MARY HOWARD LOCKABY
NEAR GREENVILLE, S.C.

11-D-12

SCALE: 1" = 60' 28 NOV 1984

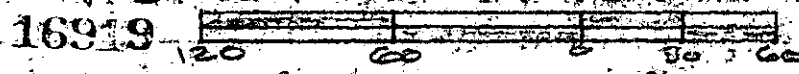

This is to certify that on the 28th day of November, 1984, I surveyed the property shown on this plat, being known as part of lot 27 on plat of MAP OF McCAIN HEIGHTS ADDITION TO PIEDMONT PARK and recorded in the RMC Office Greenville County, S. C., in Plat Book "J" at Page 59; and that the property lines, walls and buildings are as shown hereon, and that the walls and buildings located on said lot do not encroach or project on adjacent street or property, and that no adjacent walls or buildings encroach or project on said premises, and no power lines cross this

THIS PLAT IS NOT A SUBDIVISION AS DEFINED BY THE GREENVILLE COUNTY SUBDIVISION REGULATIONS.

12/4/84
Joseph C. Little
Chairman, Secretary, or Director of Planning
GREENVILLE
112
Greenville County Planning Commission
Greenville, S.C.

R. B. Bruce
R. B. Bruce, RLS # 1952

SURVEYING
Manly St. DE. 4-84
Recordable Plat
S. C.