

SUGAR LAKE

MICROFILMED

S35-26-305 114.43

E 24.56 1012

GREENVILLE, S.C.  
DECEMBER 3 11 PM '84  
DOMINIC R. MC  
TANKERSLEY  
R.M.C.  
NEA-15-43E

255.91

160

N36-43-301U N37-43-021U

STONE RIDGE ROAD  
WATER & SEWER IN ST R/U

MBS  
1974

WHITE WATER CT

Note:  
Improvements  
on this  
lot are not  
in a flood  
hazard area.

Note:  
Drainage  
& utilities  
easement 5'  
each side of all  
side & rear lot lines.

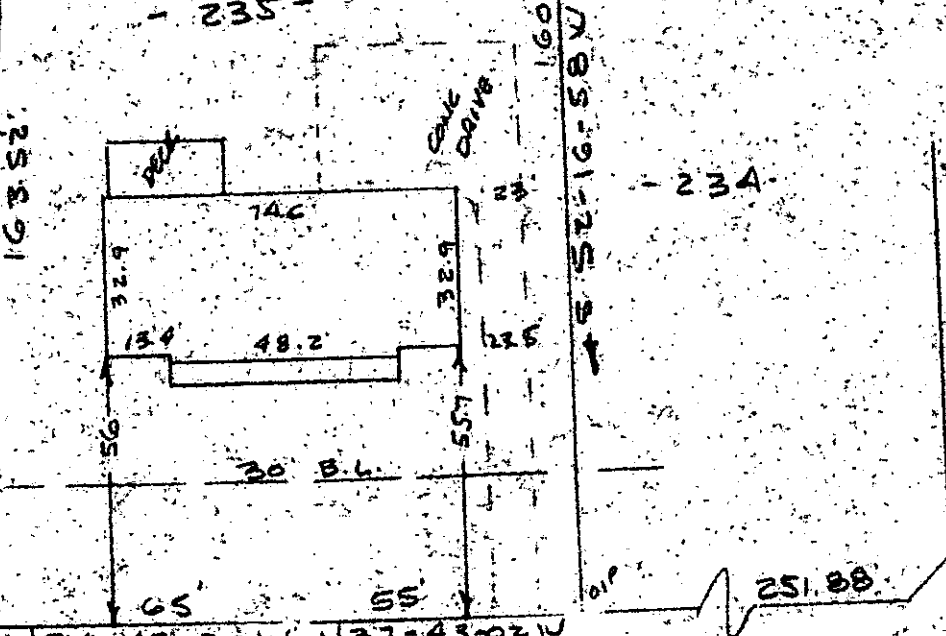

PROPERTY OF

156A

RICHARD M. CHEBATORIS & ANNETTE T. CHEBATORIS  
NEAR GREENVILLE, S.C.

SCALE 1" = 40' 27 Nov 1984

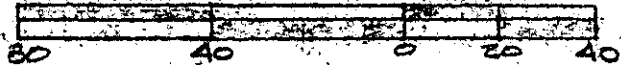

This is to certify that on the 27th day of November, 1984, I surveyed the property shown on this plat, being known as lot 235 on plat of MAP NO. 2 SECTION ONE SUGAR CREEK and recorded in the REC. Office Greenville County, S. C., in Plat Book "4 - R" at Page 85; and that the property lines, walls and buildings are as shown hereon, and that the walls and buildings located on said lot do not encroach or project on adjacent street or property, and that no adjacent walls or buildings encroach or project on said premises, and no power lines cross this property except as shown hereon.

16707 ✓

11-D-7

DEC 3 1984

R. B. Bruce

R. B. Bruce, RLS 7 1952

Recordable Plat

CAROLINA SURVEYING CO.  
112 Manly St.  
Greenville, S. C.

ECTO 1-1 DE03 84 079 3.00CD

200/42A

534.3-1-148