

FILED  
GREENVILLE CO. S.C.  
DEC 3 11 20 AM '84  
DONNIE S. TANKERSLEY  
R.M.C.

182

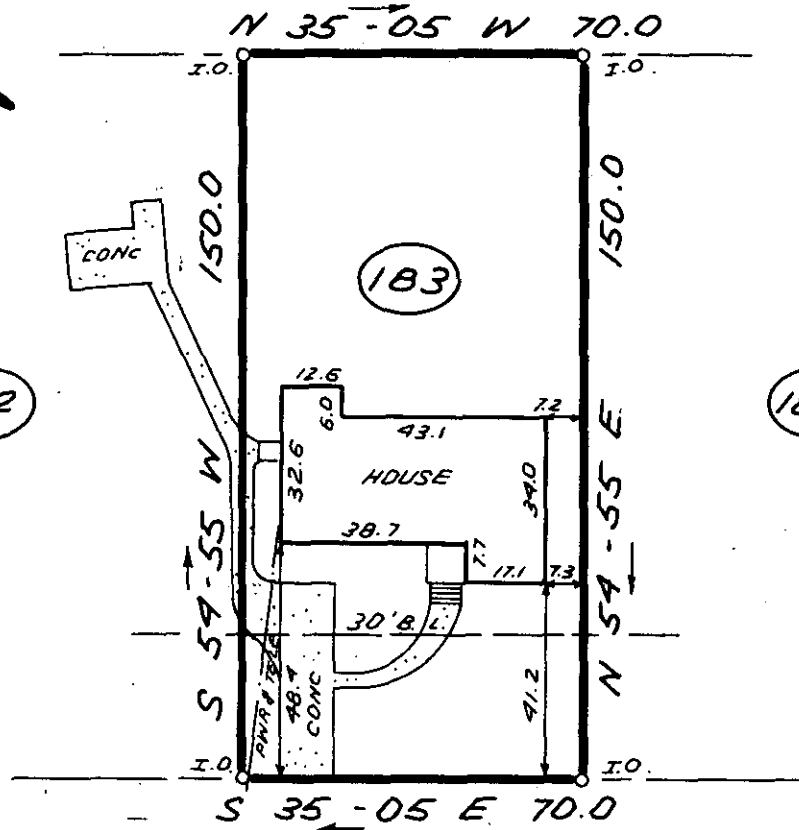

184

348' ± TO  
PINE CREEK DR.

WEST DORCHESTER BOULEVARD

DEC 3 1984

16647 11-D-2



NOTE: THERE IS A 5' DRAINAGE & UTILITY EASEMENT ALONG ALL SIDE & REAR LOT LINES.

THIS IS TO CERTIFY THAT THE PROPERTY SHOWN ON THIS PLAT WAS SURVEYED UNDER MY DIRECT SUPERVISION PROPERTY LINES AND IMPROVEMENTS SHOWN ARE LOCATED CORRECTLY AND THAT NO VISIBLE ENCROACHMENTS EXIST UNLESS OTHERWISE SHOWN. THIS PROPERTY IS NOT LOCATED IN A DESIGNATED FLOOD HAZARD AREA.

STATE OF SOUTH CAROLINA  
GREENVILLE COUNTY

FREELAND & ASSOCIATES  
Engineers • Land Surveyors  
318 WEST STONE AVENUE.  
GREENVILLE, S.C.  
(803) 271-4924

BELLE MEADE  
LOT 183  
PROPERTY OF

IRA G. ECHOLS

PLAT BOOK	EE @ 116 & 117
DEED BOOK	1182 @ 688
TAX MAP	371 - 1 - 2
PARTY CHIEF	J.C.
DRAWN	K.E.G.
DATE	NOV. 29, 1984
SWG. NO	12,147-0001

5010 --- 3 DE. 3 84

SOUTH CAROLINA  
REGISTERED LAND SURVEYOR  
4781  
JAMES R. FREELAND  
NO: 4781