

Note:
Improvements on
this lot are not
in a flood hazard
area.

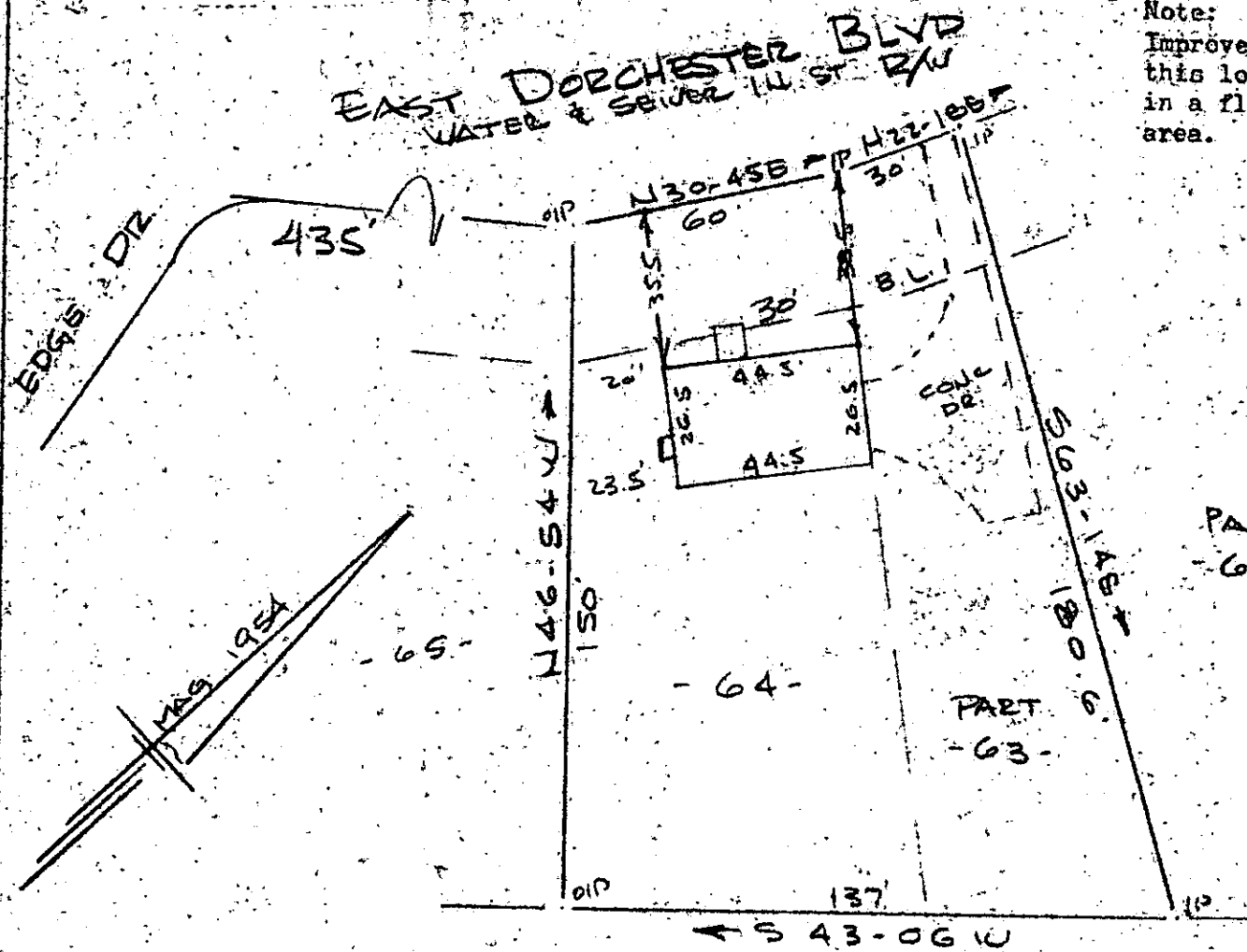

PROPERTY OF
ARTHUR L GRAY & NANCY S GRAY
NEAR GREENVILLE S.C

SCALE: 1" = 40' 27 NOV 1984

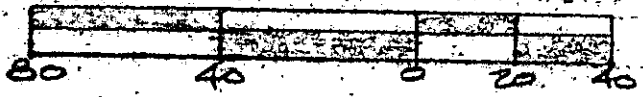

This is to certify that on the 27th day of November, 1984, I surveyed the property shown on this plat, being known as lot 64 and part of lot 63 on plat of BELLE MEADE and recorded in the RMC Office Greenville County, S. C., in Plat Book "EE" at Pages 116 & 117; and that the property lines, walls and buildings are as shown hereon, and that the walls and buildings located on said lot do not encroach or project on adjacent street or property, and that no adjacent walls or buildings encroach or project on said premises, and no power lines cross this property except as shown hereon.

FILED
GREENVILLE CO. S.C.
NOV 29 11 11 AM '84
DONNIE S. TANKERSLEY
R.M.C.

16260

11-C-85

R. B. Bruce
R. B. Bruce, RLS # 1952

Recordable Plat
CO.

CAROLINA SURVEYING
112 Manly St., Greenville, S.C. 1801