

MICROFILMED

- WELCOME SCHOOL -

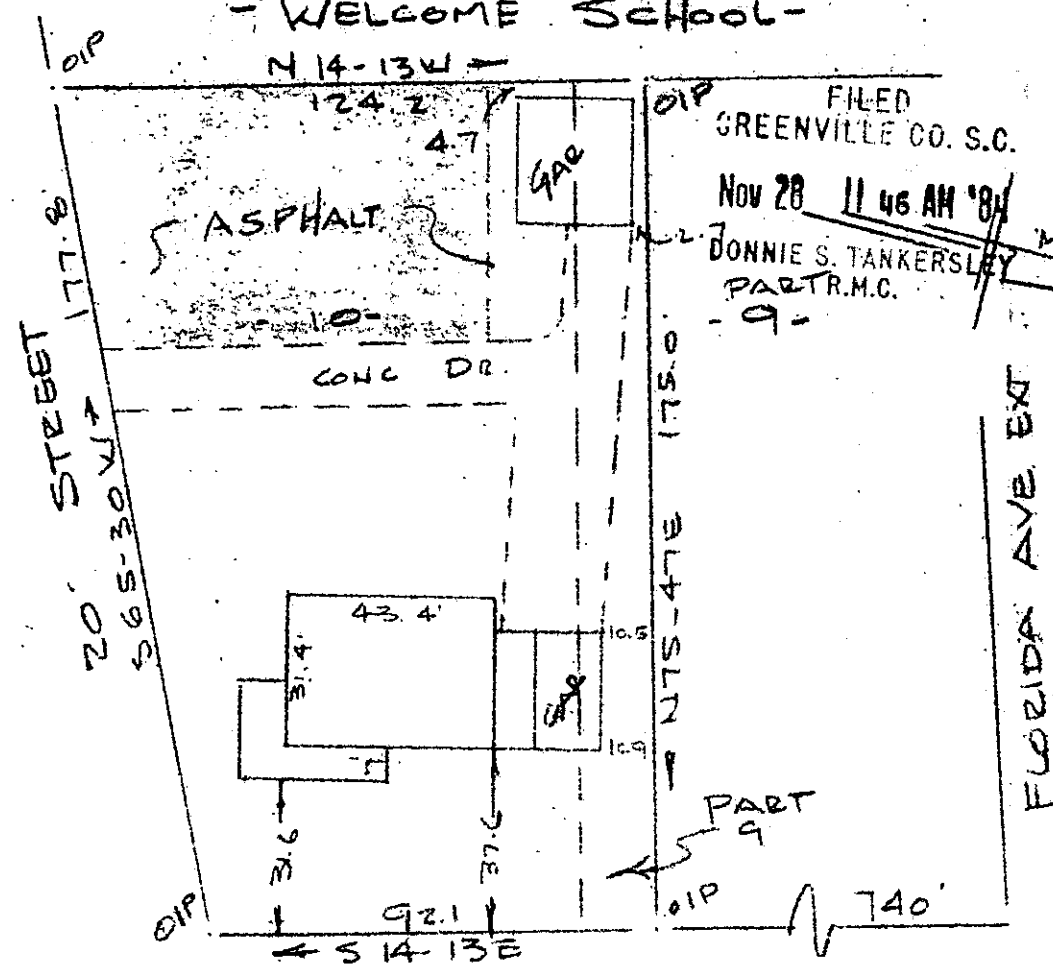

FILED
 GREENVILLE CO. S.C.
 Nov 28 11 46 AM '84
 DONNIE S. TANKERSLEY
 PART R.M.C.
 - 9 -

Note: Improvements
 not in a flood hazard
 area.

DARGAN AVE
 WATER & SEWER IN STR 12/W
 PROPERTY OF

LUMIS CARL BAGWELL III & KELLY A. BAGWELL
 NEAR GREENVILLE, S.C.
 SCALE: 1" = 40' 19 OCT 1984

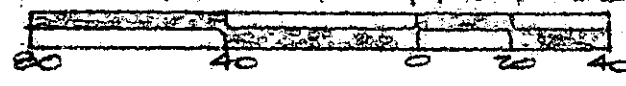

2 NO 29 84 1329

This is to certify that on the 19th day of October, I surveyed the property shown on this plat, being known as lot 10 and part of lot 9 on plat of TALMER CORDELL & JAMES H. CAMPBELL recorded in the RMC Office Greenville County, S. C., in Plat Book " Z " at Page 175 and also being known as PROPERTY OF CARROLL ROGERS & MARTHA C. ROGERS and recorded in Plat Book " III " at Page 117; and that the property lines, walls and buildings are as shown hereon, and that the walls and buildings located on said lot do not encroach or project on adjacent walls or buildings encroach or project on said premises, and no power lines cross this property except as shown hereon.

11-C-28

Recordable Plat

NOV 28 1984

16172

R. B. Bruce

R. B. Bruce, RLS # 1952

R. B. Bruce

CAROLINA SURVEYING CO.
 112 Manly St.
 Greenville, S. C.

3.0001

(2560)

6/40

249-2-39