

"THIS PLAT TO BE RECORDED
IN THE R.M.C. OFFICE."

"THIS PROPERTY IS NOT LOCATED IN A FLOOD PLAIN." PER N. 6. S.

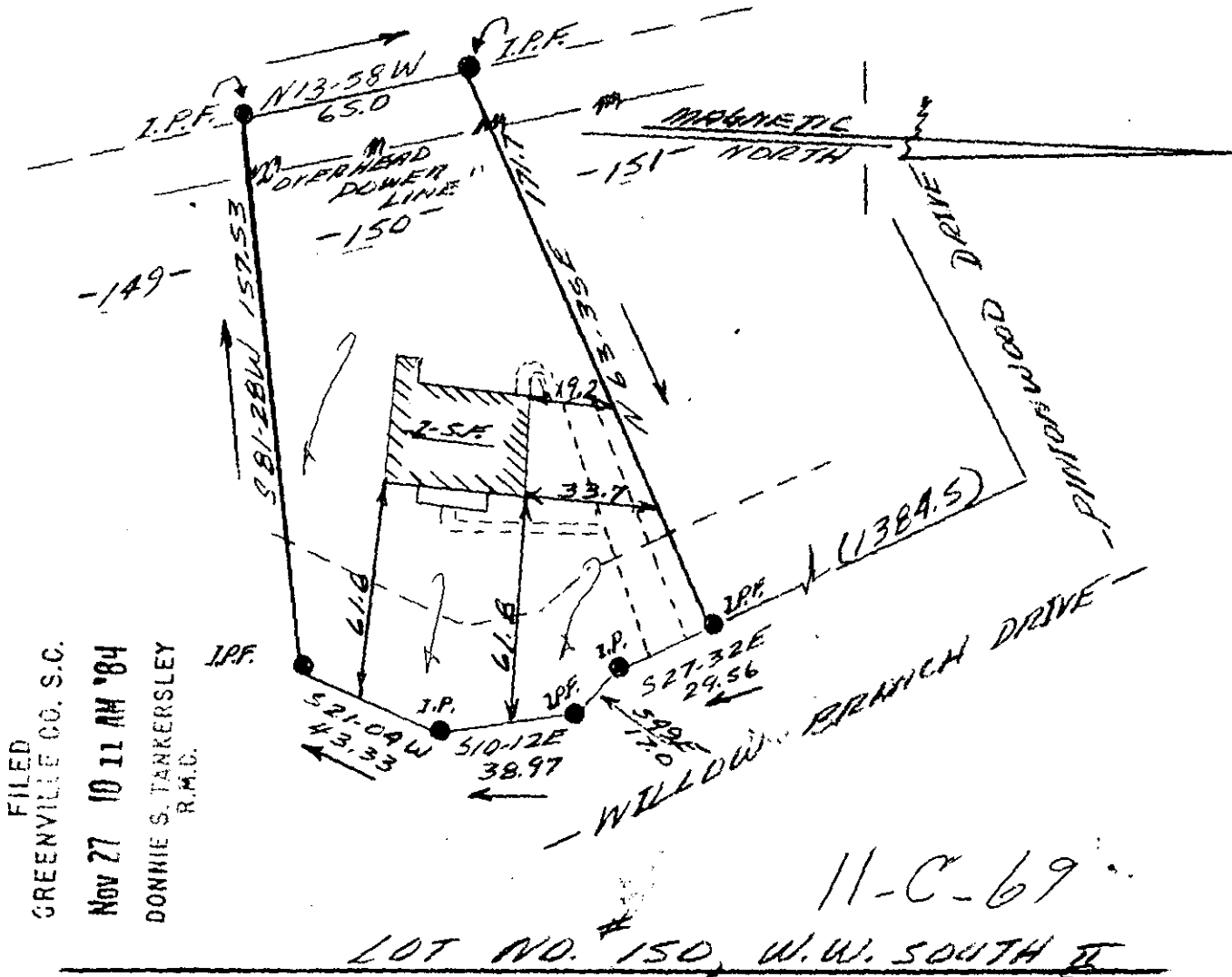

FILED
GREENVILLE CO. S.C.
Nov 27 10 11 AM '84
DONNIE S. TANKERSLEY
R.M.C.

11-C-69
LOT NO. 150, W.W. SOUTH II

SURVEY FOR FRANK J. TABONE 16031

THIS IS TO CERTIFY THAT ON THE 16TH DAY OF NOVEMBER 1984, I SURVEYED THE PROPERTY SHOWN ON THIS PLAT, BEING KNOWN AS LOT #150 ON PLAT OF WESTWOOD SOUTH AND RECORDED IN THE R. M. C. OFFICE GREENVILLE COUNTY, S. C. IN PLAT BOOK 7X AT PAGE 75; AND THAT THE PROPERTY LINES, WALLS, AND BUILDINGS ARE SHOWN HEREON, AND THAT THE WALLS AND BUILDINGS LOCATED ON SAID LOT DO NOT ENCRASH OR PROJECT ON ADJACENT STREETS OR PROPERTY, AND THAT NO ADJACENT WALLS OR BUILDINGS ENCRASH OR PROJECT ON SAID PREMISES, AND NO POWER LINES CROSS THIS PROPERTY EXCEPT AS SHOWN HEREON.

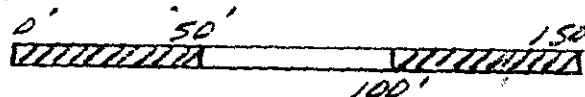

J. L. Montgomery, III, P.
102 Brentwood Way
P.O. Box 143
Simpsonville, S.C. 29681

"THIS IS TO CERTIFY THAT THE ERROR OF CLOSURE OF THIS SURVEY IS 1 IN 4000±, AND THE ACREAGE HAS BEEN DETERMINED BY THE D.M.D. METHOD."

REGISTERED
LARD
SURVEYOR
42152
J. L. MONTGOMERY, III
R. L. S. No. 4552
Simpsonville, S. C.

R.M. - J.M.