

FILED
GREENVILLE CO. S.C.

Nov 20 3 25 PM '84

DONNIE KERSLEY

96

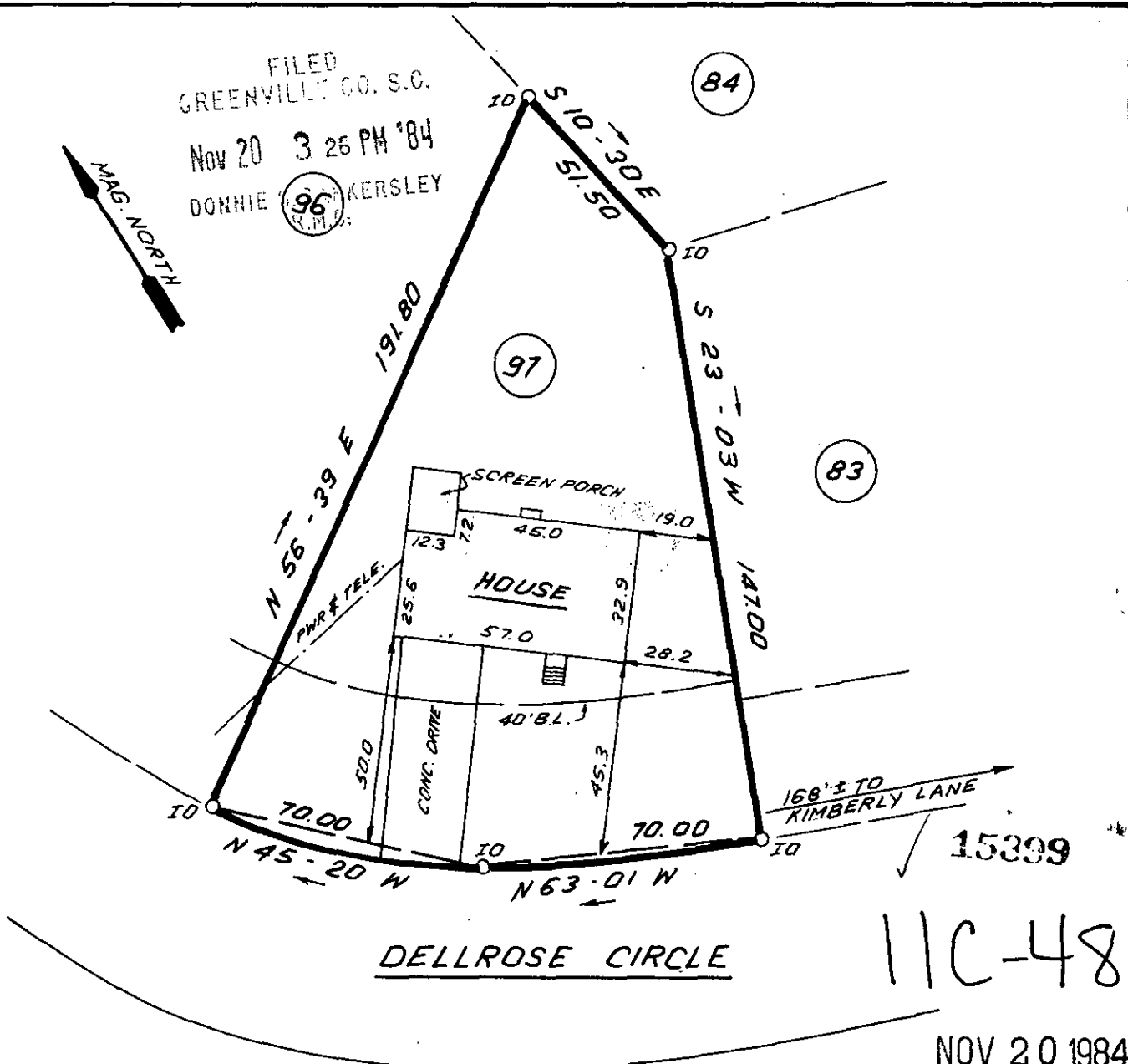
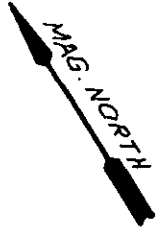

DELLROSE CIRCLE

15399

11C-48

NOV 20 1984



NOTE: THERE IS A 10' DRAINAGE & UTILITY EASEMENT ALONG ALL SIDE & REAR LOT LINES.



THIS IS TO CERTIFY THAT THE PROPERTY SHOWN ON THIS PLAT WAS SURVEYED UNDER MY DIRECT SUPERVISION. PROPERTY LINES AND IMPROVEMENTS SHOWN ARE LOCATED CORRECTLY AND THAT NO VISIBLE ENCROACHMENTS EXIST UNLESS OTHERWISE SHOWN. THIS PROPERTY IS NOT LOCATED IN A DESIGNATED FLOOD HAZARD AREA.

**STATE OF SOUTH CAROLINA
GREENVILLE COUNTY**

FREELAND & ASSOCIATES
Engineers • Land Surveyors
318 WEST STONE AVENUE.
GREENVILLE, S.C.
(803) 271-4924

DREXEL TERRACE
LOT 97
PROPERTY OF
DAVID F. CATHELL
ROBERTA L. CATHELL

| | |
|-------------|-------------|
| PLAT BOOK | QQ - 177 |
| DEED BOOK | 1081 - 28 |
| TAX MAP | 538.1-1-136 |
| PARTY CHIEF | R.A.J. |
| DRAWN | T.R. |
| DATE | 11-15-84 |
| DWG NO. | 12072 |

RLS JAMES R. FREELAND
NO: 4781