

MICROFILMED

N/F STONE PROPERTY

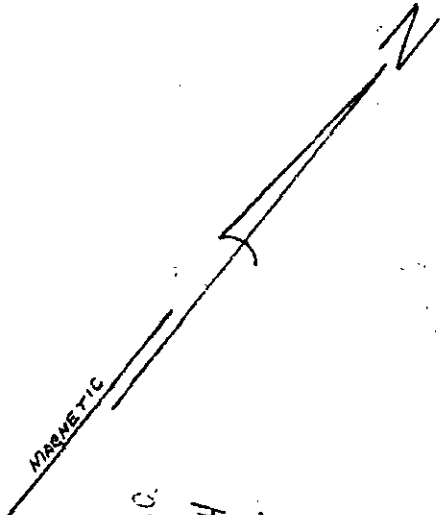

FILED
GREENVILLE CO. S.C.
NOV 20 10 51 AM '84
DONNIE S. WALKERSLEY
R.L.C.

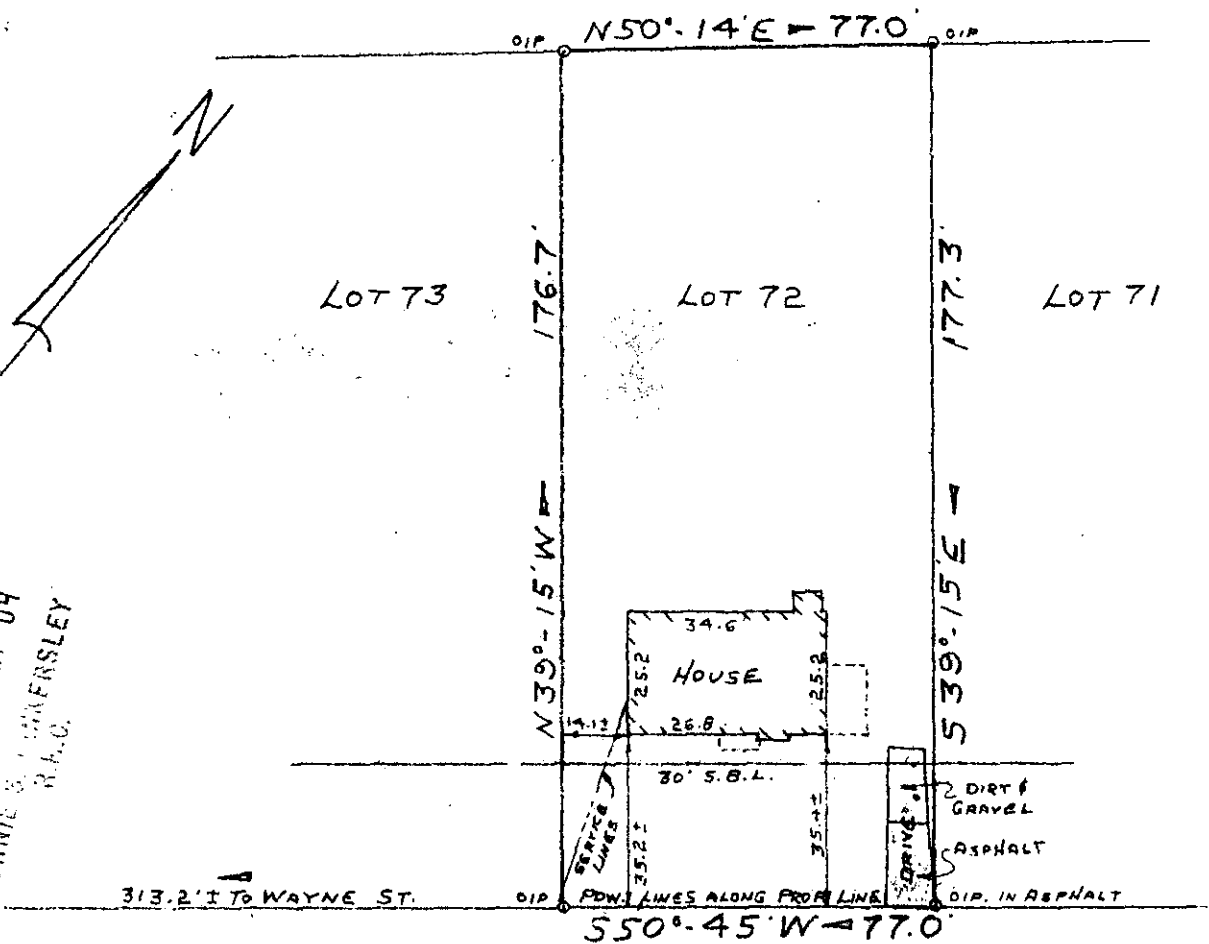

RIDGECREST DRIVE 15402

PROPERTY OF **11-C-44**
LARRY N. DURHAM
NEAR GREENVILLE, GREENVILLE COUNTY, S.C.
OCT 26, 1984 SCALE 1" = 40' 20 1984

This is to certify that on October 26, 1984, I surveyed the property shown on this plat known as Lot No. 72 of Vista Hills as shown on a plat recorded in the RMC Office for Greenville County in Plat Book P at Page 39, and that the property lines, walls and buildings are as shown hereon, and that the buildings located on said lot do not project nor encroach on adjacent streets or property, and that no adjacent walls or buildings project nor encroach on said lot, and that no utility lines cross this lot except as may be shown hereon. The degree or accuracy is 1/8,000.

NOTE: This property is not located within a flood hazard area.

Surveyed by: Richard D. Wooten, Jr.
Greenville, South Carolina

SOUTH CAROLINA
REGISTERED PROFESSIONAL SURVEYOR
Richard D. Wooten, Jr.
S. C. R. L. S. No. 4678
677 WOOTEN 3.0001

GOTO -- 3 NO20 84