

R/W INFO: F.R.D. S.C. HWY
253 - DLT # 23, 497
S.C. HWY DEPT.

PROPERTY OF
JERRY L. WARE
NEAR GREENVILLE, GREENVILLE COUNTY, S.C.
SCALE: 1"=40' 30 OCT 1984

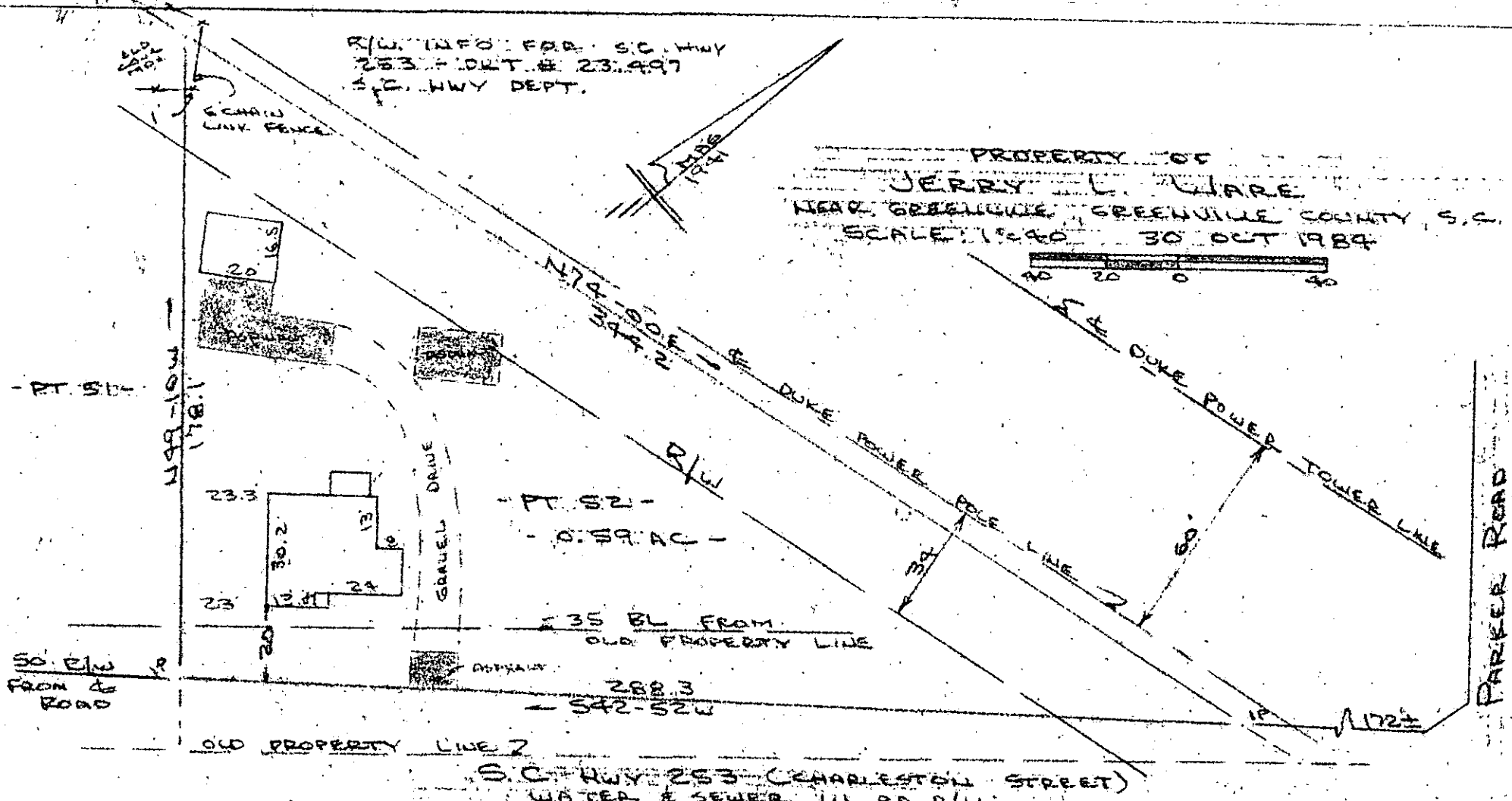

Note: Improvements on this lot are not in a flood hazard area.

This is to certify that on the 30th day of October, 1984, I surveyed the property shown on this plat, being known as part of lot 52 on plat of MAP OF VICTOR - MONAGHAN CO. DEVELOPMENT No. 1 and recorded in the RMC Office Greenville County, S. C., in Plat Book "M" at Page 39 and that the property lines, walls and buildings are as shown hereon, and that the walls and buildings located on said lot do not encroach or project on adjacent street or property, and that no adjacent walls or buildings encroach or project on said premises, and no power lines cross this property except as shown hereon.

11-C-33 15046

DONNIE S. KERSLEY
NOV 16 12 10 PM '84
GREENVILLE CO. S.C.
FILED

NOV 16 1984

CAROLINA SURVEYING CO., 112 Manly St., Greenville, S. C.

Recordable Plat

R. B. Bruce
R. B. Bruce, RLE 4/10/95

MICROFILMED