

MICROFILMED

FILED
GREENVILLE CO. S.C.

Nov 16 9 57 AM '84

DONNIE S. JONES
R.M.C.

WILSON DAM

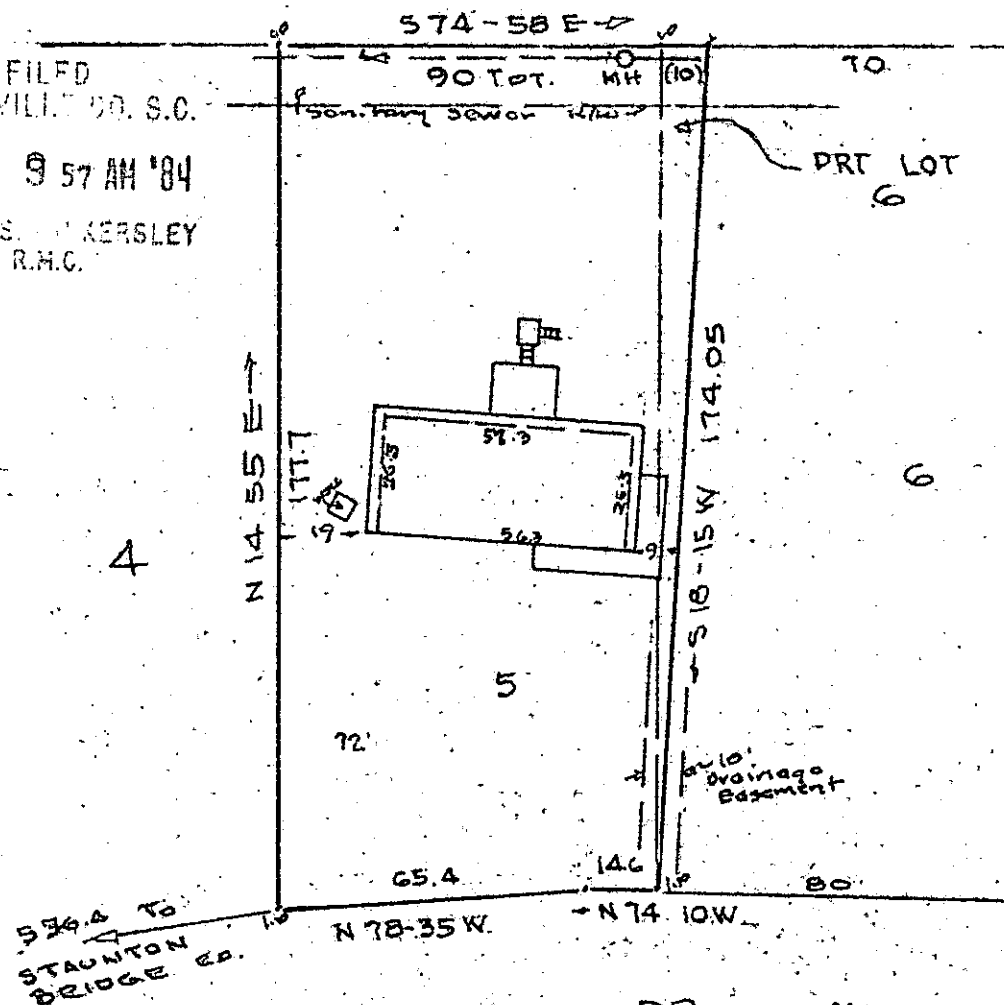

LAKEMONT DR.

NOV 16 1984

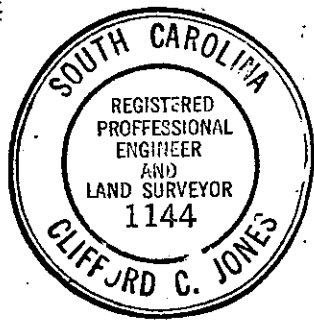

11-C-31

THIS LOT DOES NOT LIE IN A FLOOD PLANE

14363 ✓

This is to certify that on the 12 day of NOV
I surveyed the property shown on this plat,
being: LOT 5 & PRT LOT 6 of TIMS SUB-DIVISION

PROPERTY OF
JOAN ELAINE WHITE

and recorded in Plat Book EE page 170 of the R.M.C.,
Office for GREENVILLE County, S. C.

GREENVILLE, SC
NOV 12, 1984

and that the property lines, walls
and buildings are as shown herein;
that the buildings located on said
lot do not encroach or project on
adjacent streets or property; and
that no adjacent buildings or walls
encroach or project on said premises,
and that no utility lines cross this
property unless shown on plat.

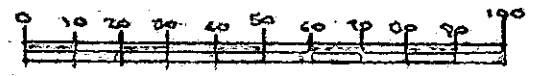

3 NO 16 84 352 3.000'