

MICROFILMED

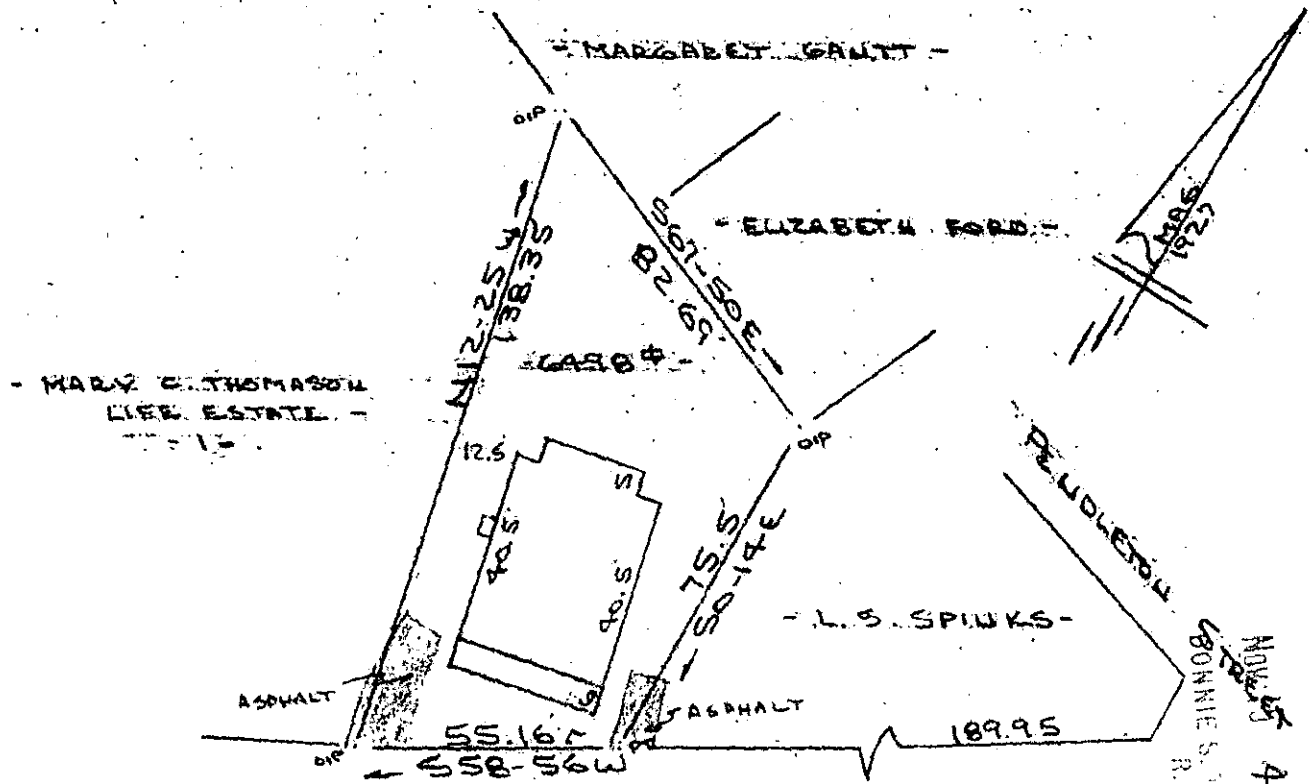

EASLEY BRIDGE ROAD
WATER & SEWER IN RD R/W

PROPERTY OF
L. S. SPINKS
GREENVILLE COUNTY, GREENVILLE, S.C.
SCALE: 1"=40' 8 OCT 1984

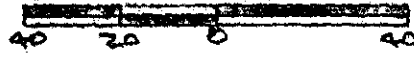

This is to certify that on the 8th day of October, 1984, I surveyed the property shown on this plat, being known as 6498 square feet on plat of PROPERTY OF L. S. SPINKS and recorded in the RMC Office Greenville County, S. C., in Plat Book at Page ; and that the property lines, walls and buildings are as shown hereon, and that the walls and buildings located on said lot do not encroach or project on adjacent street or property, and that no adjacent walls or buildings encroach or project on said premises, and no power lines cross this property except as shown hereon.

14899

11-C-28

NOV 15 1984 *R. B. Bruce*
R. B. Bruce, RLS # 1952

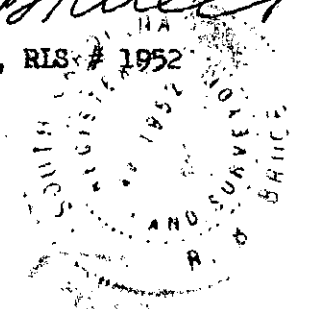

CAROLINA SURVEYING CO.
112 Manly St.
Greenville, S. C.

6000 -- 3 NO 15 84 Recordable Plat 3.0001