

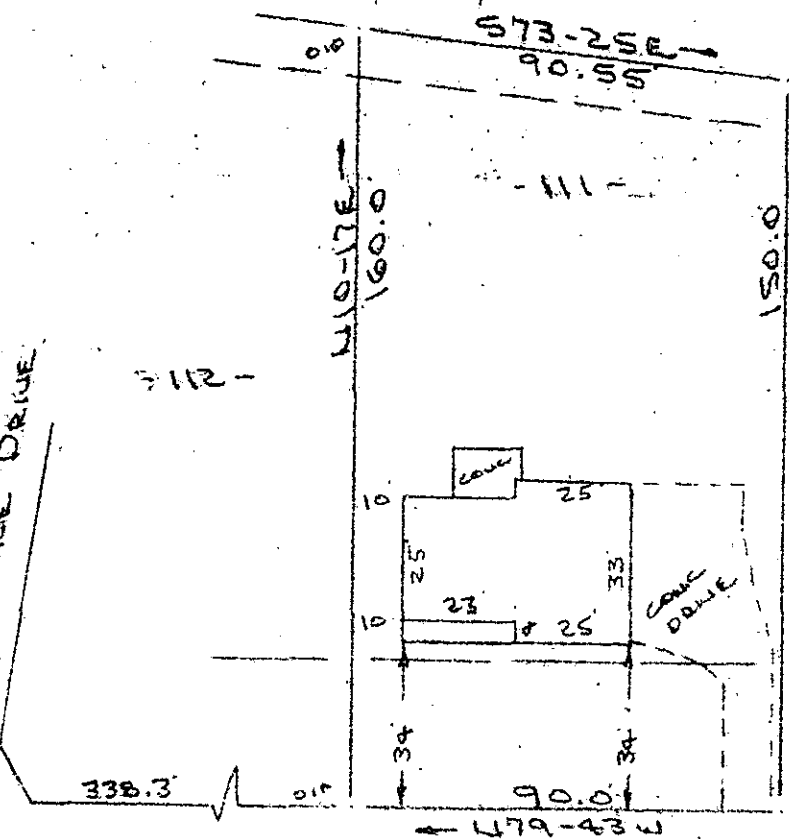

Note: Improvements on this lot are not in a flood hazard areas.

SPRINGDALE DRIVE



NOV 14 2 47 PM '84  
DONNIE S. FAULKNER  
R.M.O.

FILED  
GREENVILLE CO. S.C.

BROOK BEND ROAD  
WATER & SEWER IN RD R/W

PROPERTY OF  
TERRY D. KING & JULIE N. KING  
MAULdin S.C.  
SCALE: 1"=40' 8 NOV 1984

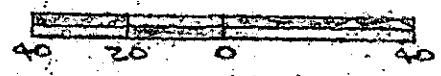

This is to certify that on the 8th day of November, 1984, I surveyed the property shown on this plat, being known as lot 111 on plat of SECTION NO. ONE HOLLY SPRINGS and recorded in the RMC Office Greenville County, S. C., in Plat Book "4 - W" at Page 5; and that the property lines, walls and buildings are as shown hereon, and that the walls and buildings located on said lot do not encroach or project on adjacent street or property, and that no adjacent walls or buildings encroach or project on said premises, and no power lines cross this property except as shown hereon.

2 NOV 14 84  
047

14719 ✓

11-C-21

R. B. Bruce  
R. B. Bruce

NOV 14 1984

CAROLINA SURVEYING CO.  
112 Manly St.  
Greenville, S. C.

R. B. Bruce M.B.L. # 1952

Recordable Plat

3.000CT