

"IMPROVEMENTS ON

ARE THIS PROPERTY IS NOT LOCATED IN A FLOOD PLAIN"

J.L.M. 10

"THIS PLAT TO BE RECORDED IN THE R.M.C. OFFICE."

MICROFILMED

CITY OF SIMPSONVILLE

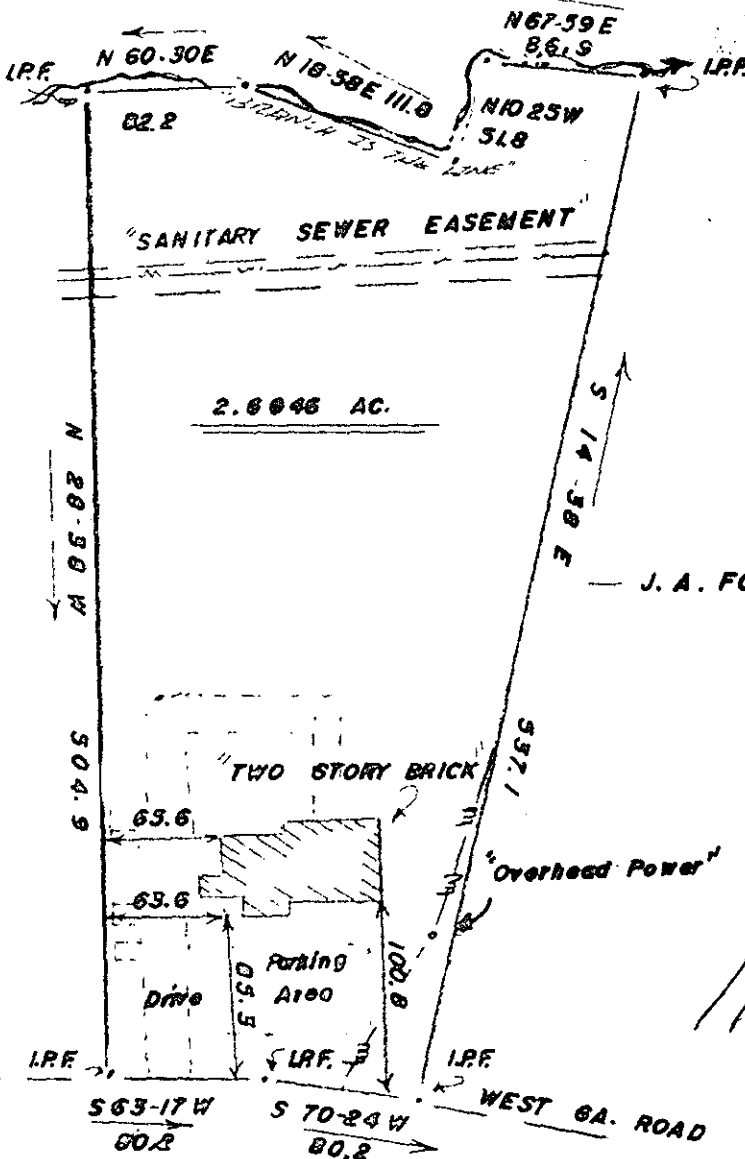
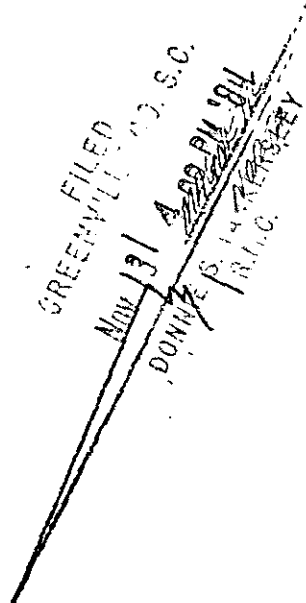

* NOW OR FORMERLY FOWLER *

J. A. FOWLER

14552

11-C-15

NOV 13 1984

ROGERS C. REEVES, D.D.S.

2 NO 13 84

585

.0001

THIS IS TO CERTIFY THAT ON THE 31 ST DAY OF OCTOBER 1984, I SURVEYED THE PROPERTY SHOWN ON THIS PLAT, BEING KNOWN AS LOT (NONE) ON PLAT OF JAMES A. FOWLER & MARY E. HACKSTON AND RECORDED IN THE R. M. C. OFFICE GREENVILLE COUNTY, S. C. IN PLAT BOOK 555 AT PAGE 361; AND THAT THE PROPERTY LINES, WALLS, AND BUILDINGS ARE SHOWN HEREON, AND THAT THE WALLS AND BUILDINGS LOCATED ON SAID LOT DO NOT ENCRANCH OR PROJECT ON ADJACENT STREETS OR PROPERTY, AND THAT NO ADJACENT WALLS OR BUILDINGS ENCRANCH OR PROJECT ON SAID PREMISES, AND NO POWER LINES CROSS THIS PROPERTY EXCEPT AS SHOWN HEREON.

J. L. Montgomery, III, P.S.
 102 Brentwood Way
 P.O. Box 143
 Simpsonville, S.C. 29681

"THIS IS TO CERTIFY THAT THE ERROR OF CLOSURE OF THIS SURVEY IS 1 IN 19,000, AND THE ACREAGE HAS BEEN DETERMINED BY THE D.M.D. METHOD."

D.D.P. - P.S.

SOUTH CAROLINA REGISTERED
 J. L. MONTGOMERY, III
 P.S.
 R. L. S. No. 4552
 Simpsonville, S. C.

FB 184