

MICROFILMED

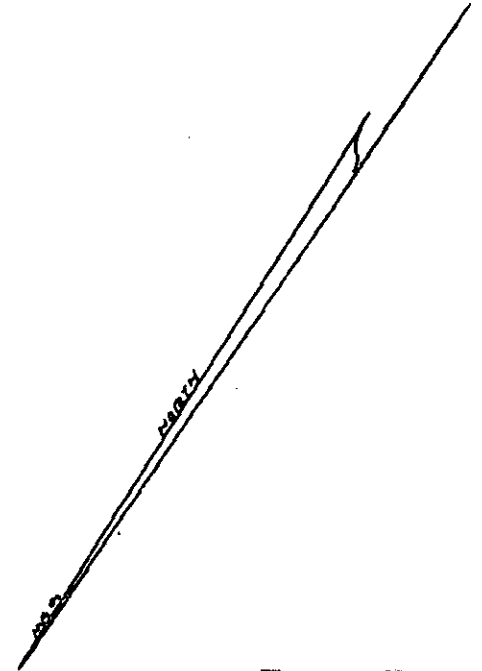
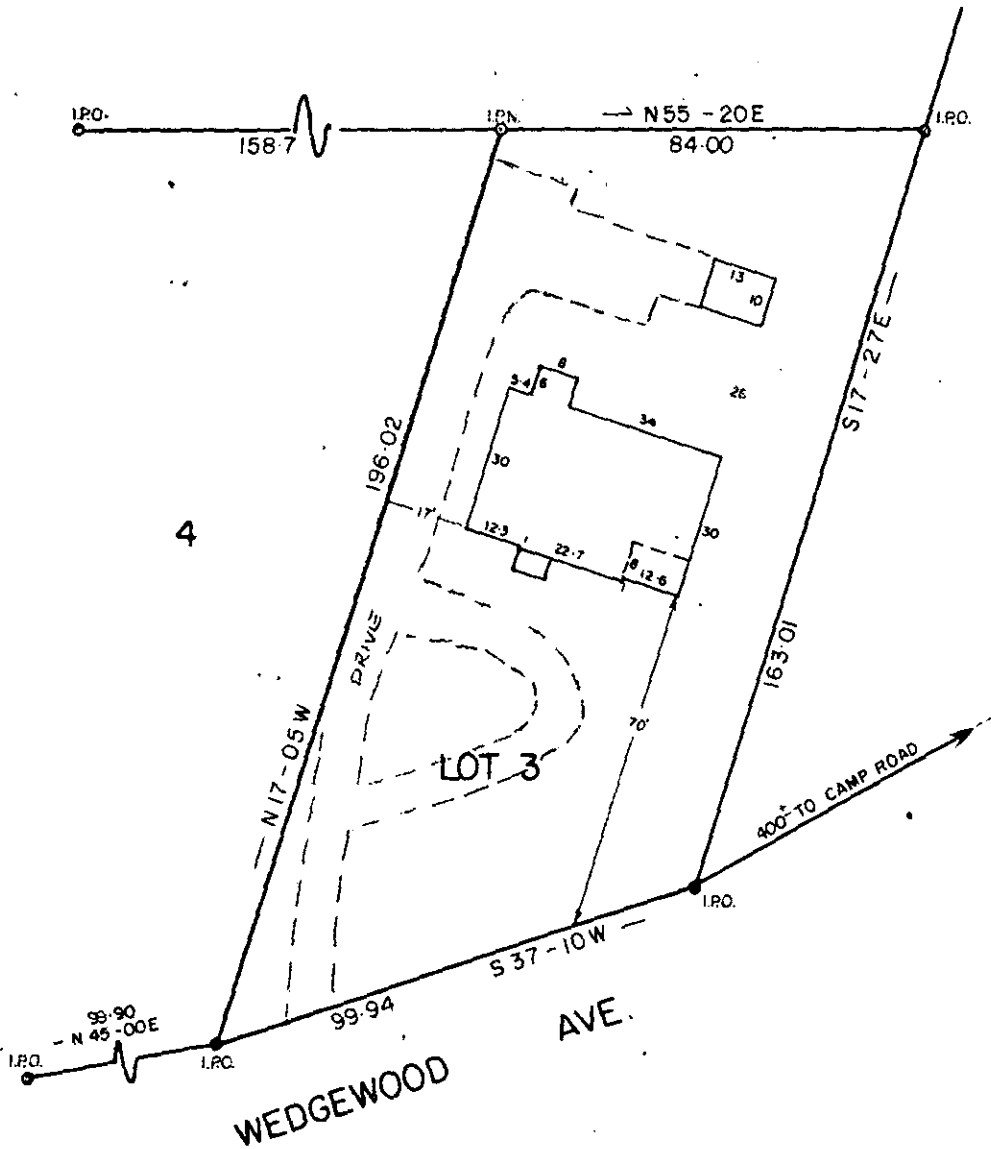

FILED
 GREENVILLE, S.C.
 NOV 13 1984
 DONNIE S. GIBBS
 DONNIE S. GIBBS
 R.M.D.

NOTE: This lot does not lie in a flood plain

11-C-14
14530

NOV 13 1984

PROPERTY OF
LEONARD J. HENTSCHEL
JANICE C. HENTSCHEL

GREENVILLE, S. C.
NOV. - 1 - 1984

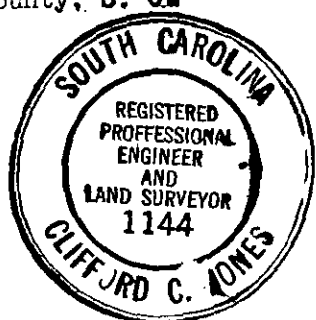
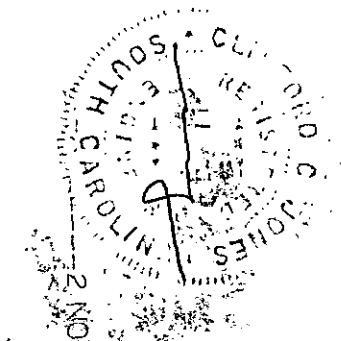
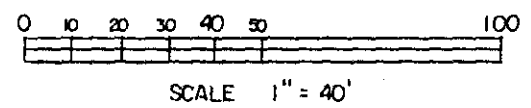

This is to certify that on the 1 day of NOV 1984, I surveyed the property shown on this plat, being: LOT 3 Sec. B CROFTSTONE ACRES

and recorded in Plat Book S, page 78-79 of the R.M.C. Office for GREENVILLE County, S. C.

and that the property lines, walls and buildings are as shown hereon; that the buildings located on said lot do not encroach or project on adjacent streets or property; and that no adjacent buildings or walls encroach or project on said premises, and that no utility lines cross this property unless shown on plat.