

MICROFILMED

MAS 1919

FILED
GREENVILLE, S.C.
Nov 12 10 14 AM '84
DONNIE J. WALKERSLEY

CAMILLE AVENUE

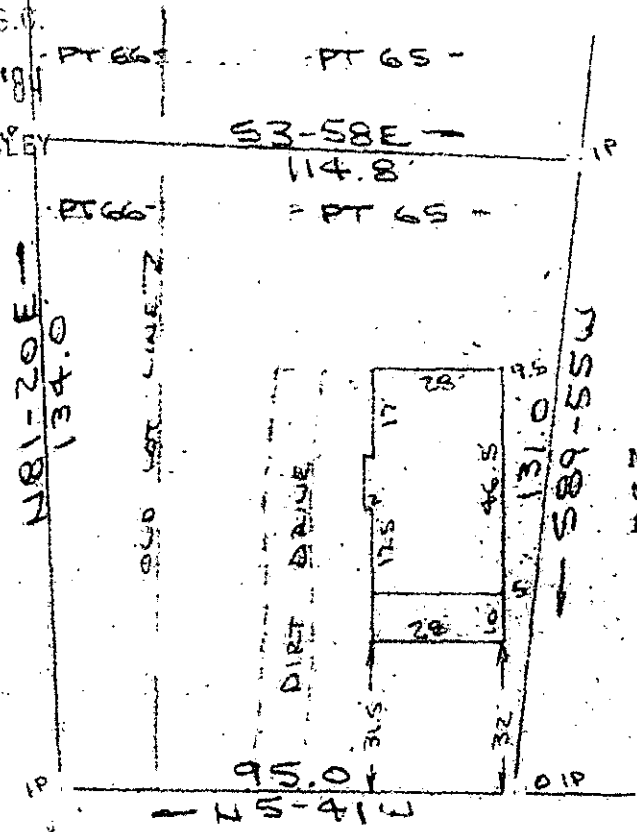

Note: Improvements on this lot are not in a flood hazard area.

CAPERS STREET
WATER & SEWER IN ST R/W

PROPERTY OF
HANNAH R. (ROBBIE) BARRINGER
GREENVILLE COUNTY, GREENVILLE, S.C.
SCALE: 1"=40' 9 NOV 1984

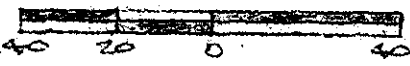

14357

NOV 12 1984
11-C-10

This is to certify that on the 9th day of November, 1984, I surveyed the property shown on this plat, being known as part of 65 & part of lot 66 on plat of CRESCENT TERRACE and recorded in the RMC Office Greenville County, S. C., in Plat Book " E " at Page 137; and that the property lines, walls and buildings are as shown hereon, and that the walls and buildings located on said lot do not encroach or project on adjacent street or property, and that no adjacent walls or buildings encroach or project on said premises, and no power lines cross this property except as shown hereon. Also known as PROPERTY OF HANNAH R. (ROBBIE) BARRINGER and recorded in Plat Book at Page

R. B. Bruce
R. B. Bruce, RLS # 1952

Recordable Plat

CAROLINA SURVEYING CO.
112 Hanly St., Greenville, S. C.

3.00

277/37

217-4-16