

Note: Improvements on this lot are not in a flood hazard area.

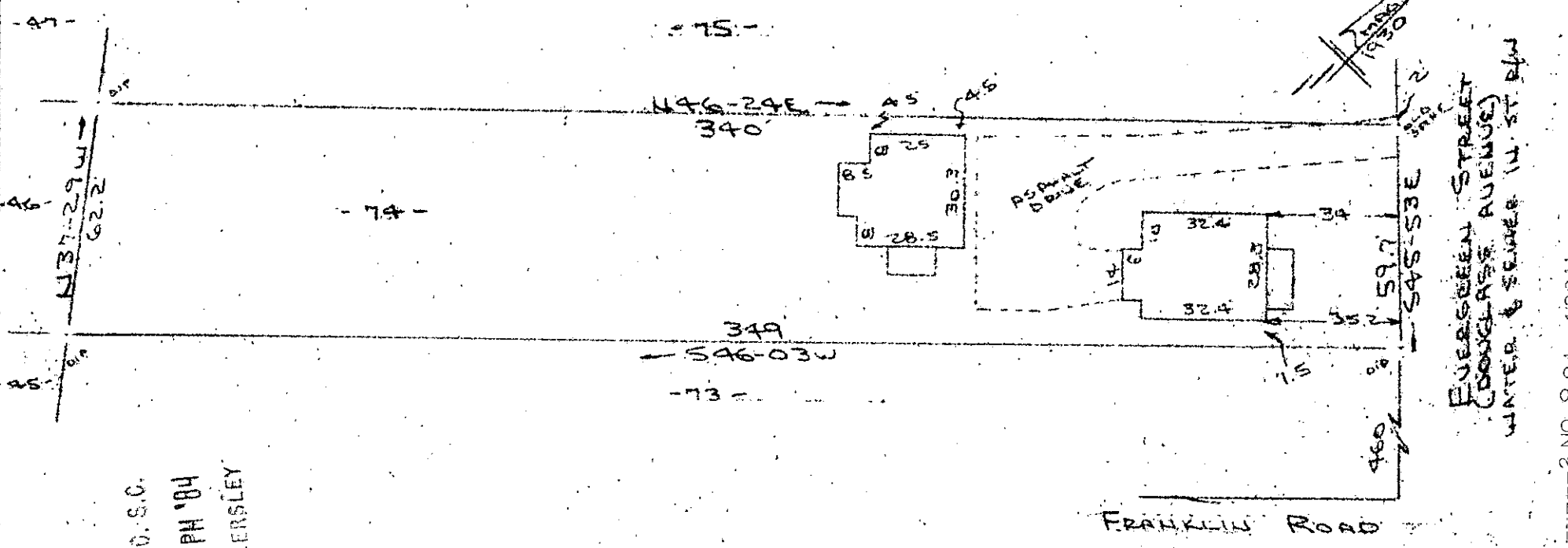

FILED
 GREENVILLE CO. S.C.
 NOV 8 4 50 PM '84
 DONNIE S. WAINERSLEY
 R.M.C.

PROPERTY OF
BOBBY L. POORE & DARLENE T. POORE
 NEAR GREENVILLE, GREENVILLE COUNTY, S.C.
 SCALE: 1"=40' 31. OCT. 1984

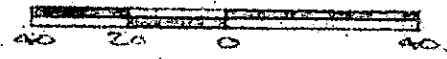

This is to certify that on the 31st day of October, 1984, I surveyed the property shown on this plat, being known as lot 74 on plat of COLONIA CO. et al and recorded in the RMC Office Greenville County, S. C., in Plat Book "Q" at Page 112 and also known as PROPERTY OF BOBBY L. POORE & DARLENE T. POORE and recorded in Plat Book _____ at Page _____; and that the property lines, walls and buildings are as shown hereon, and that the walls and buildings located on said lot do not encroach or project on adjacent street or property, and that no adjacent walls or buildings encroach or project on said premises, and no power lines cross this property except as shown hereon.

NOV 8 1984

14163

11-C-4

R. B. Bruce
 R. B. Bruce, RLS # 1022

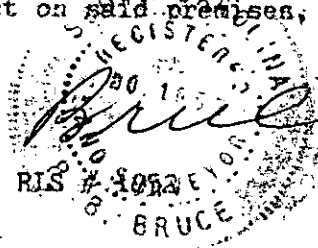

CAROLINA SURVEYING CO.
 112 Manly St.
 Greenville, S. C.

Recordable Plat

280/30A

156-6-3

3.00CI
 2 NO. 9 84 1201

MICROFILMED