

FILED
GREENVILLE CO. S.C.

Dec 18 12 34 PM '84

DONNIE S. TANKERSLEY
R.M.C.

LOCATION MAP

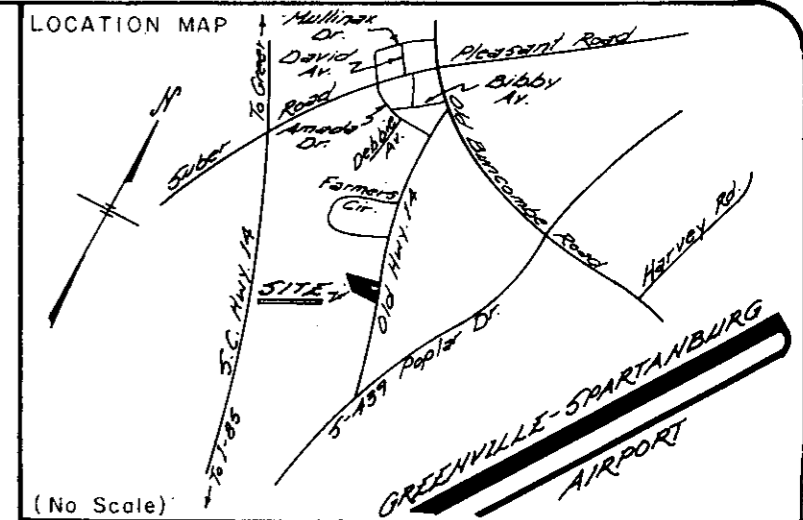

(No Scale)

- IRON PIN, NEW
- IRON PIN, OLD
- △ NAIL & CAP
- STONE, OLD
- R.R. SPIKE
- MONUMENT

I hereby certify that the ratio of precision of the unadjusted field survey is 1/10,000 as shown hereon and the area was determined by the coordinate method of calculation; monuments are as noted hereon.

I hereby certify the measurements as shown are correct and that there exists no obvious encroachments or projections, except as shown.

This property is subject to all easements, zoning ordinances, and/or rights of way, of record or not of record.

Notes & References

Deed: Vol. 156 Page 139

2212 Dec. 12 1984
R.L.S. NO DATE

Signature of Donnie S. Tankersley
SOUTH CAROLINA
SURVEYOR
NO. 2212
TANKERSLEY

PROPERTY OF
MRS. MADGE E. SMITH

SURVEYED FOR
NANCY E. & LARRY T. WHITENER

GREENVILLE COUNTY, SOUTH CAROLINA

1" = 100' scale
100 0 100 200 feet

DRAWN	FIELD	DATE	JOB NO.
TLM	JRS	DEC. 5, 1984	840501 C

Tri-State Surveyors
109 Few Street
Greer, South Carolina

5.00 3 1 A 01

Remainder of 529.1-1-8

6.75 ACRES
OUT OF 76 AC MAP 529.1-1-8

529.1-1-8.3

529.1-1-20

18367 ✓

11-B-68

NOTE: S.C. GRID BEARINGS BY DIRECT SOLAR OBSERVATION AND CHECKED INTO S.C.G.S. "CW" GNW G-5 WITH AZIMUTH MARK TO 23-27-106

DEC 18 1984

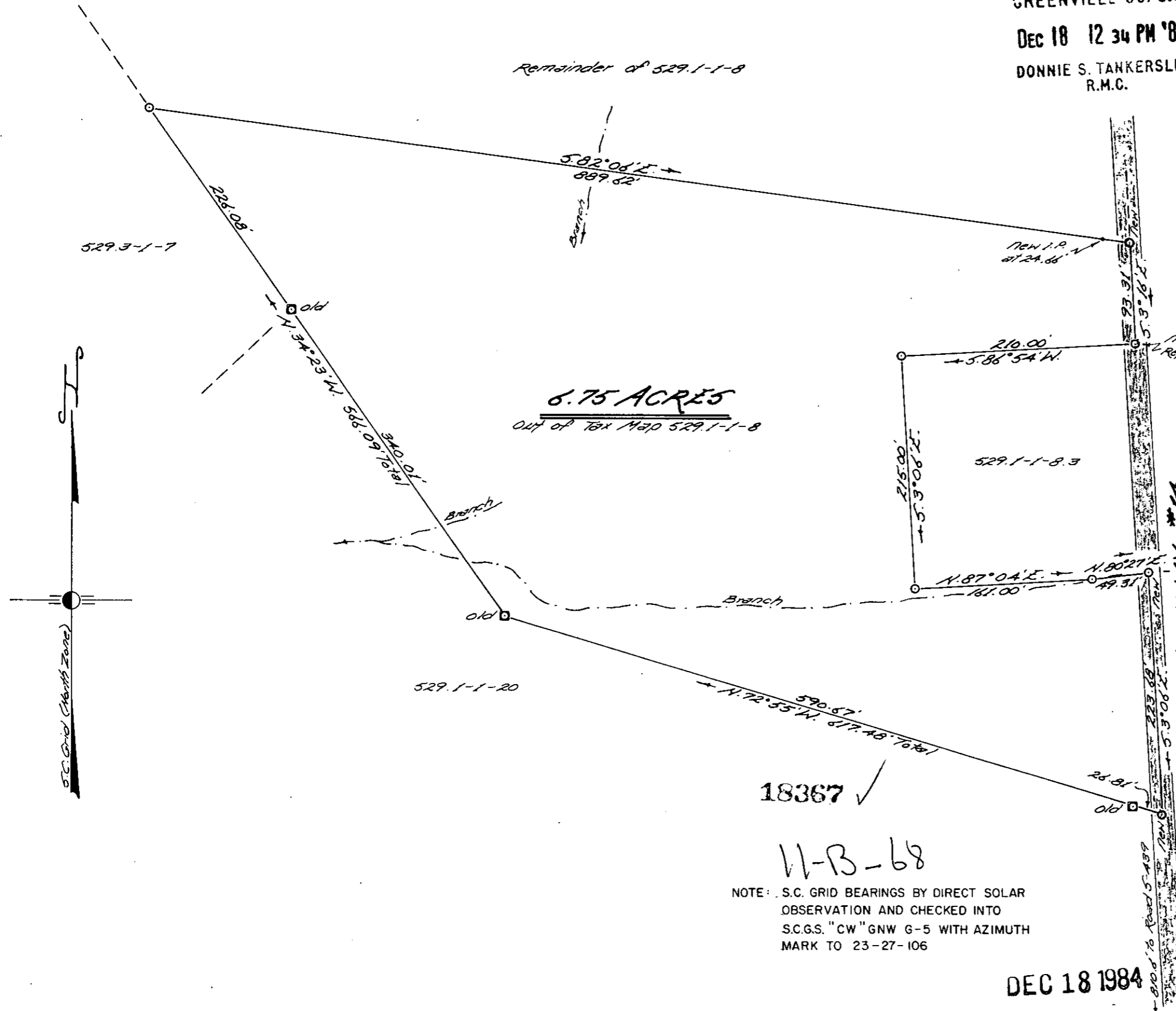

S.C. Grid (Chart Zone)

MICROFILMED