

FILED
GREENVILLE CO. S.C.
DEC 17 2 24 PM '84
DONNIE S. TANKERSLEY
R.M.C.

Note:
Subject To Duke Power R/W
As Shown In Deed Book
442 Page 244.

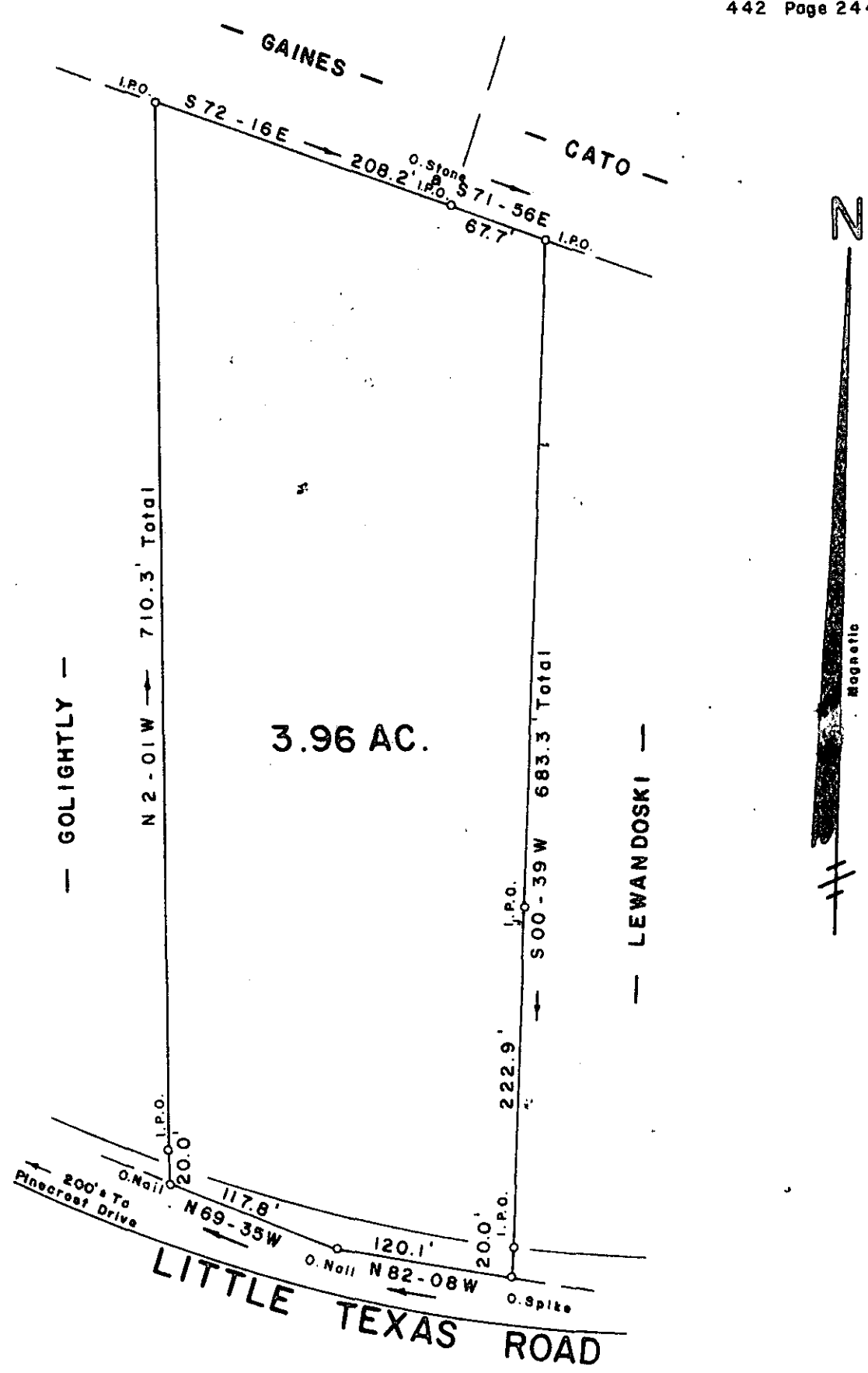

SURVEY FOR
ROBERT F. BECKHAM
SANDRA A. BECKHAM

CITY OF TRAVELERS REST GREENVILLE COUNTY
SOUTH CAROLINA

NOVEMBER 12, 1984

DEC 17 1984

11-B-65

18137

JEFFERY M. PLUMBLEE, INC.
LAND SURVEYING

P. O. BOX 788
TRAVELERS REST, S. C. 29690 (803) 834-4426

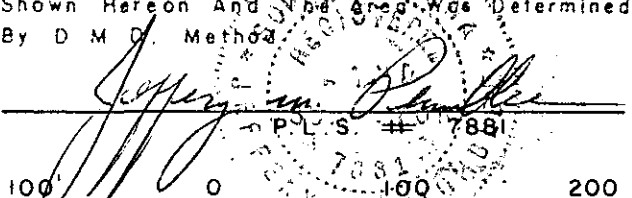
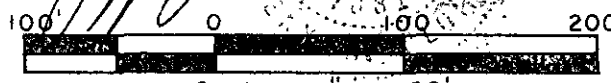
I Herby Certify That The Ratio Of Precision
Of The Field Survey Was 1/5000 As
Shown Hereon And The Area Was Determined
By D M D. Method

P.L.S. # 7881

Scale 1" = 100'