

FILED
GREENVILLE CO. S.C.
DEC 5 9 02 AM '84
DONNIE S. PANKERSLEY
R.M.C.

- CAPPS -
4

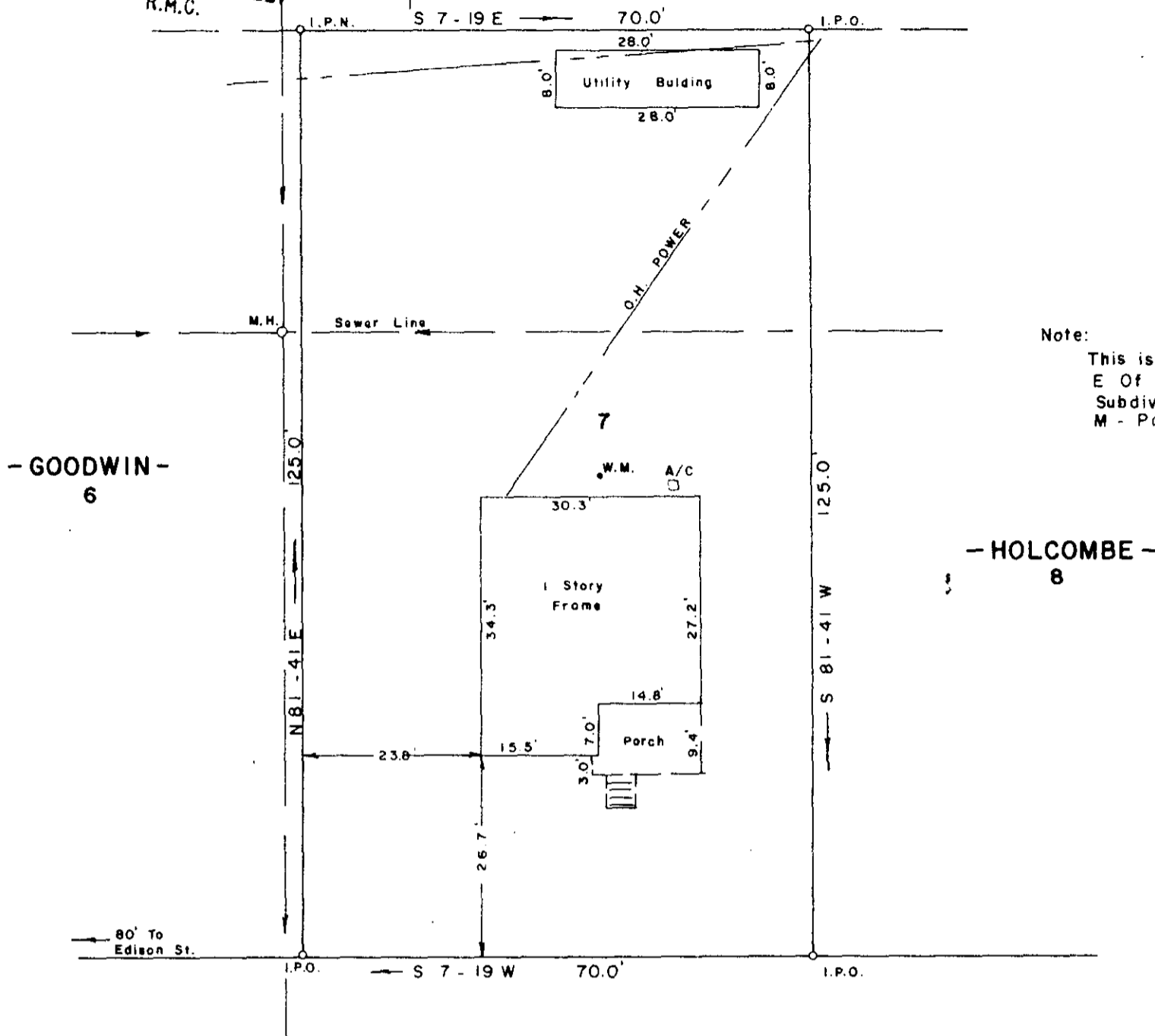

WEBSTER STREET

SURVEY FOR

PAMELA ANN BOWERS

NEAR SLATER MILL
SOUTH

GREENVILLE COUNTY
CAROLINA

NOVEMBER 29, 1984

17014

11-B-47

DEC 5 1984

To The Best Of My Knowledge This Structure Is Not In An Established Flood Zone

I Hereby Certify That The Measurements As Shown Above Are Correct And There Are No Encroachments Or Projections Other Than Shown



JEFFERY M. PLUMBLEE, INC.
LAND SURVEYING

P. O. BOX 788
TRAVELERS REST, S C 29690

(803) 834-4426

518-9-7

I HEREBY CERTIFY THAT THE RATIO OF PRECISION OF THE FIELD SURVEY IS 1/5000+ AS SHOWN HEREON AND THE AREA WAS DETERMINED BY THE D M D METHOD OF AREA CALCULATION.

Jeffery M. Plumblee
P.L.S. # 7881

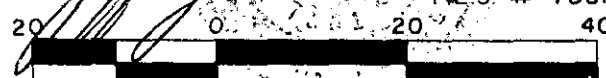

Scale 1" = 20'

GOTO -- 3 DE.5 84 706

5.0001
F.B. 25