

FILED
 GREENVILLE CO. S.C.
 Dec 4 11 17 AM '84
 DONNIE S. TANKERSLEY
 R.M.C.

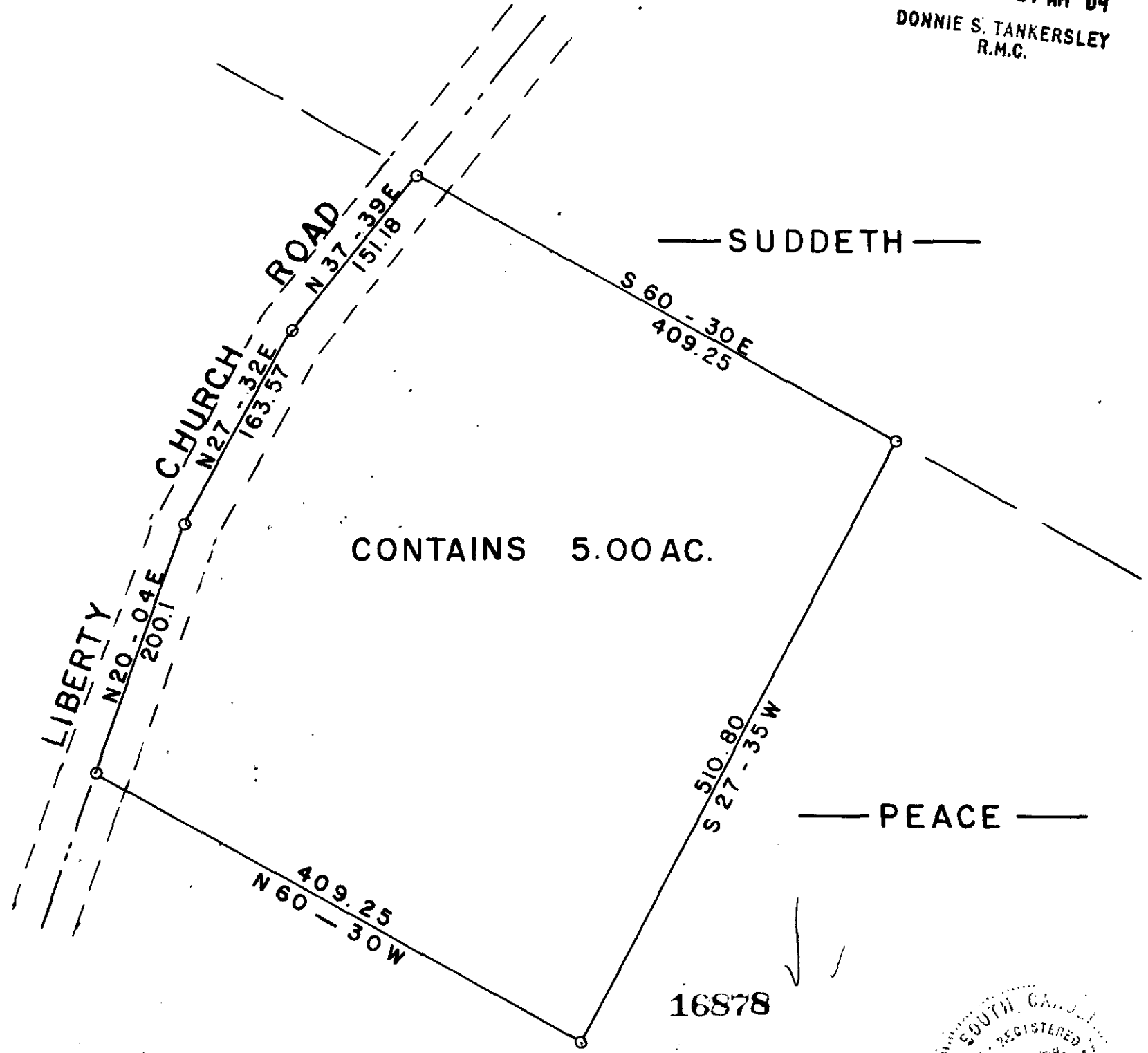
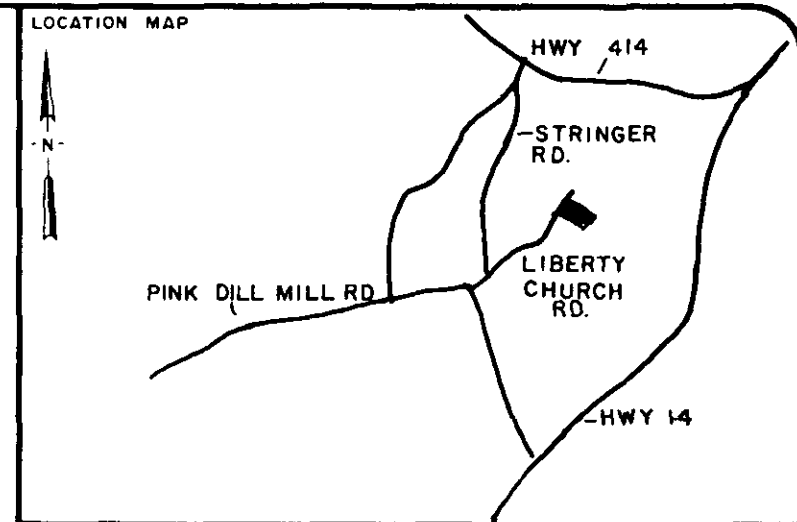
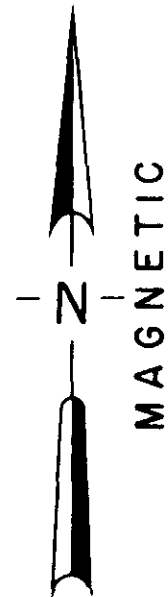

LEGEND

○	I.P. SET	◊	STONE
●	I.P. FOUND	⊙	R.R. SPIKE
⊕	NAIL & CAP SET	⊛	NAIL & CAP FOUND

I hereby certify that the ratio of precision of the field survey is 1/6500 as shown hereon and the area was determined by the coordinate method of area calculation.

I hereby certify that the measurements as shown on this plat are correct and that there are no encroachments or projections other than shown.

This property is subject to all easements, zoning ordinances and rights of way, of record or not of record, if any.

REF. BLK. BK. 629.2 - 1 - PT. 24

PROPERTY OF
JOE PEACE

SURVEYED FOR
RAYMOND WOLFE

GREENVILLE COUNTY SOUTH CAROLINA

1"=100' FEET

DRAWN W. C. H.	CHECK T. D. L.	DATE 10 / 29 / 84	JOB NO. 1727 BK 144
-------------------	-------------------	----------------------	------------------------

LINDSEY & ASSOCIATES
 HWY. 253 RT. 1, TAYLORS S.C. 29687
 LAND & HYDROGRAPHIC SURVEYORS

W.C. Lindsey
 SIGNATURE DATE 10/29/84

CONTAINS 5.00 AC.

11-B-45

THE PRINT MACHINE, INC. N44025

MICROFILMED