

FILED
GREENVILLE CO. S.C.

Nov 27 4 17 PM '84

67.4-5-1 DONNIE S. TANKERSLEY
R.M.C.

PART 67.4-5-3

67.4-5-2

67.4-5-5

PART
67.4-5-3

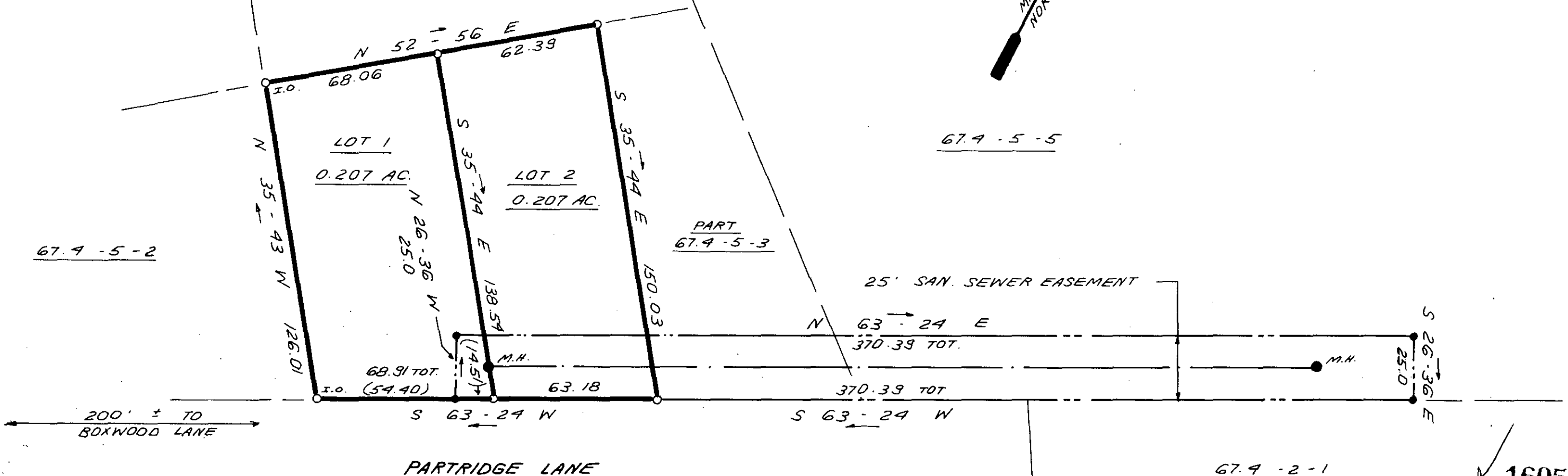

67.4-2-1 ✓ 16056
11-B-34
NOV 27 1984

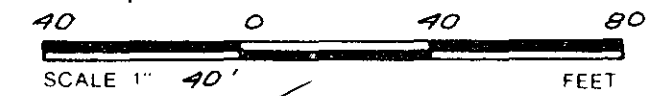

I HEREBY CERTIFY THAT THE RATIO OF PRECISION OF THE FIELD SURVEY IS 1 5000 AS SHOWN HEREON AND THAT THE AREA WAS DETERMINED BY OMD METHOD

THIS PLAT IS NOT A SUBDIVISION AS DEFINED BY THE GREENVILLE COUNTY SUBDIVISION REGULATIONS.
11/15/1984 *John J. Olden*
Chairman, Secretary, or Director of Planning.
Greenville County Planning Commission

SOUTH CAROLINA REGISTERED LAND SURVEYOR
JAMES R. FREELAND
4781
RLS: JAMES R. FREELAND
NO: 4781

STATE OF SOUTH CAROLINA
GREENVILLE COUNTY
SANITARY SEWER LINE EASEMENT
FOR
ANNIE N. RIDDLE PROPERTY

FREELAND & ASSOCIATES
Engineers • Land Surveyors
318 WEST STONE AVENUE.
GREENVILLE, S.C.
(803) 271-4924

PLAT BOOK
DEED BOOK
TAX MAP
PARTY CHIEF J.C.
DRAWN K.E.G.
DATE NOV. 9, 1984
DWG. NO. 11927

THE PRINT MACHINE, INC. N41789

RECORDED