

FILED
GREENVILLE CO. S.C.
Nov 19 10 47 AM '84
DONNIE S. FAHRSLEY
R.H.C.

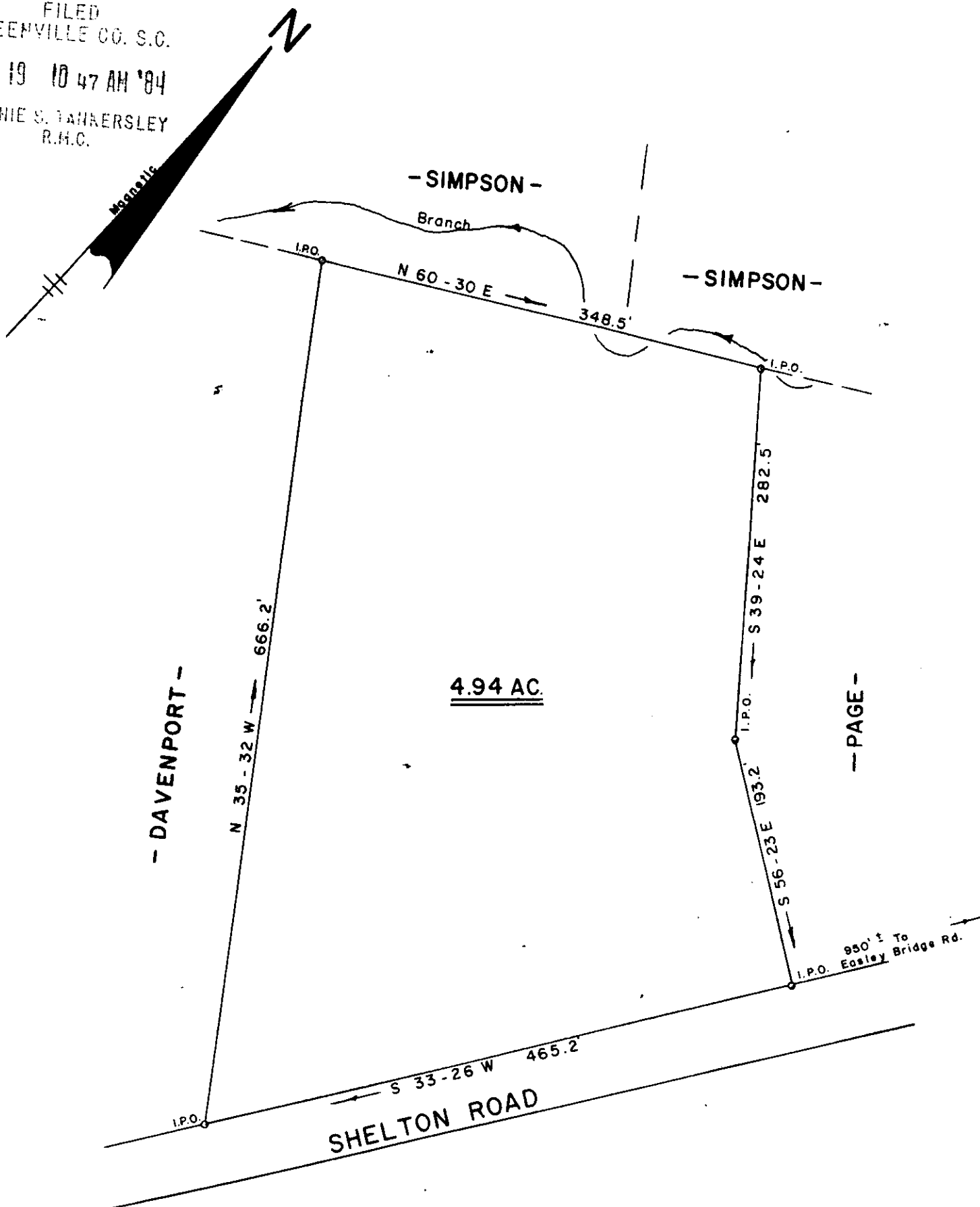

SURVEY FOR
JOHNNY F. BELL

NEAR GREENVILLE GREENVILLE COUNTY

SOUTH CAROLINA

NOV 19 1984

NOVEMBER 15, 1984

15287 ✓ 11-B-23

I Herby Certify That The Ratio Of Precision
Of The Field Survey is 1/7000 . As
Shown Hereon And The Area Was Determined
By D.M.D. Method

Jeffery M. Plumblee
JEFFERY M. PLUMBLEE
SURVEYOR # 47881
GREENVILLE COUNTY S.C.

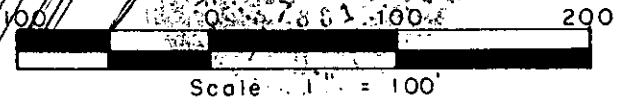

JEFFERY M. PLUMBLEE, INC.
LAND SURVEYING

P O BOX 788
TRAVELERS REST, S. C. 29690 (803) 834-4426

2 NO 19 34 349