

FILED
GREENVILLE CO. S.C.
Nov 7 4 52 PM '84
DONNIE S. TANKERSLEY
R.M.C.

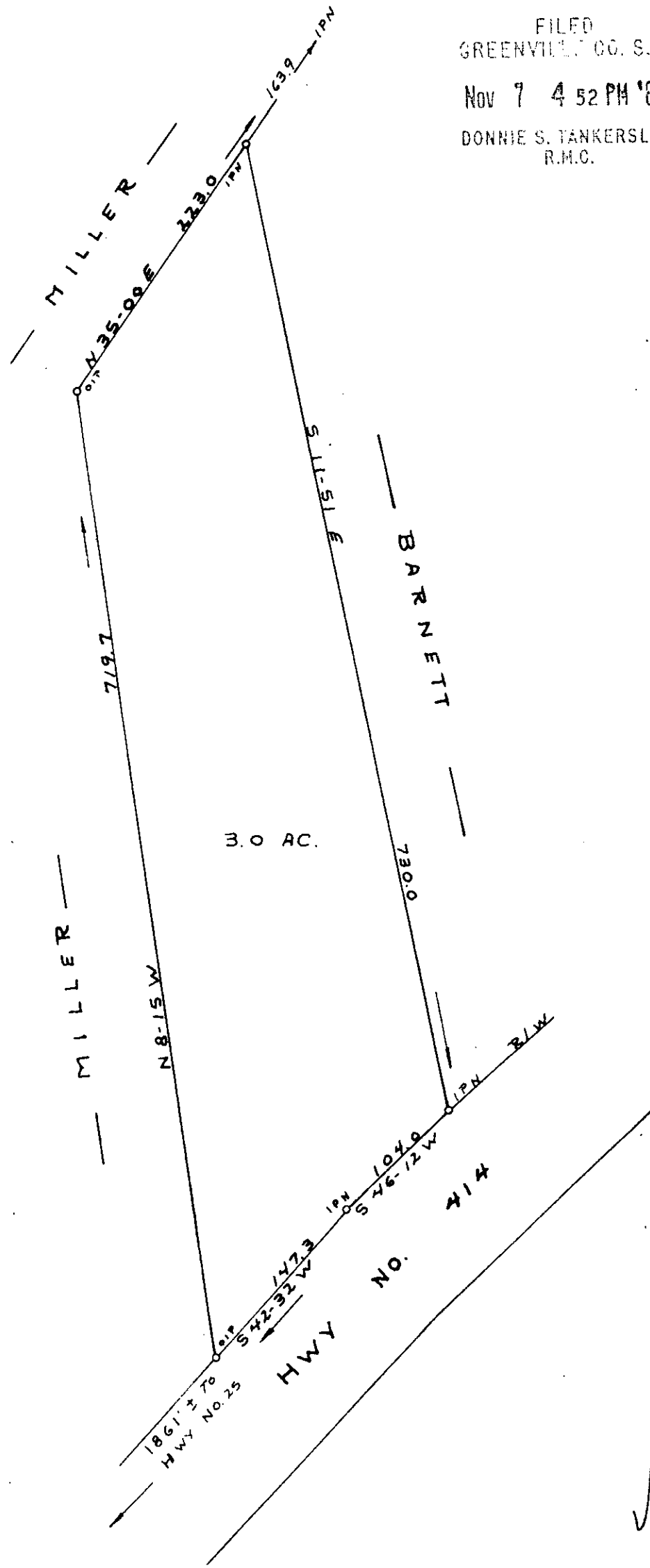

14045

SURVEY FOR
JAMES S. PETERSON
NEAR TRAVELERS REST GREENVILLE CO
SOUTH CAROLINA
OCT. 31, 1984

11-B-7

NOV 7 1984

I Hereby Certify That The Ratio Of Precision
Of The Field Survey Is 1/20,000 As
Shown Hereon And The Area Was Determined
By O.M.D. Method.

Jeffery M. Plumblee
P.L.S. # 7881
00 50 0 100 200

JEFFERY M. PLUMBLEE, INC.
LAND SURVEYING

P. O. BOX 788
TRAVELERS REST, S. C. 29690

(803) 834-4426

523.2-1-PLS

SCALE 1" = 100'
2 NO. 7 SOCIAL

5.00CI