

MICROFILMED

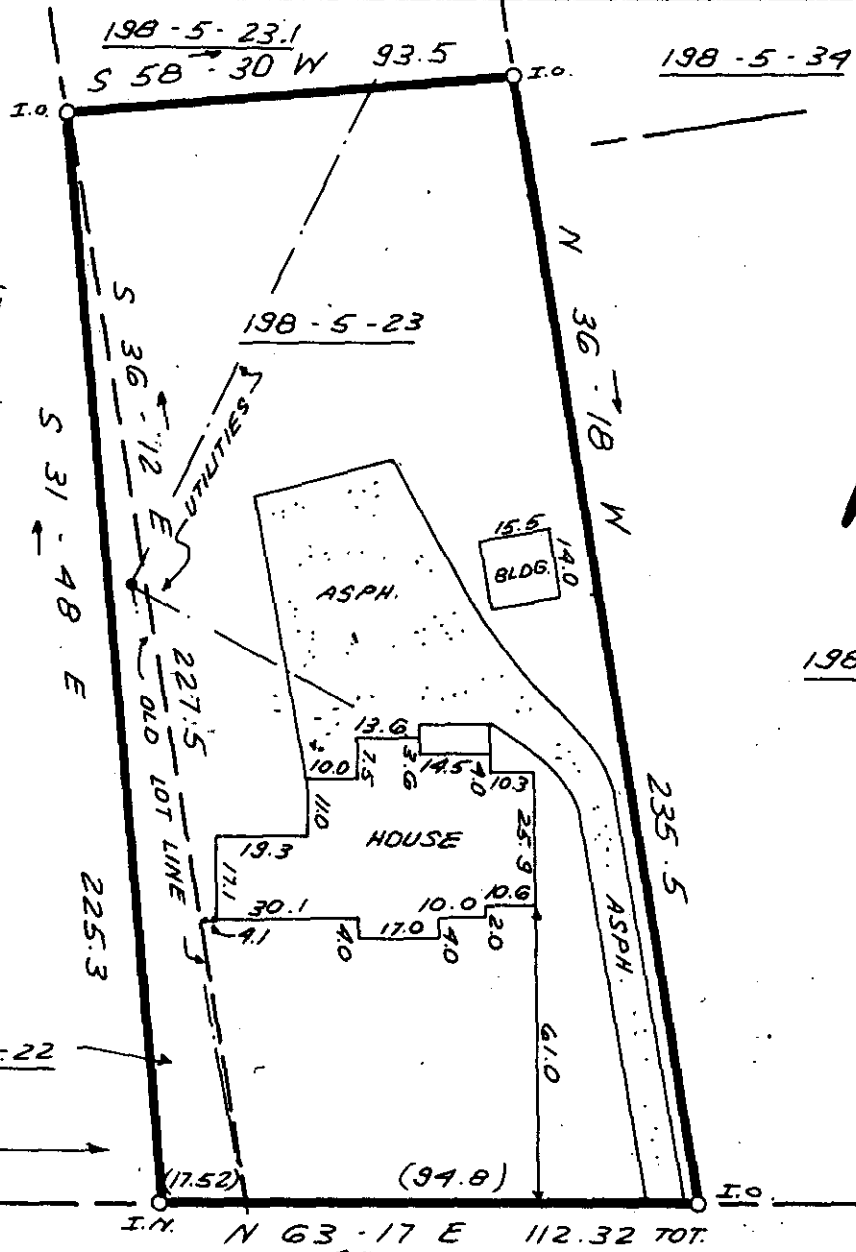

FILED
 GREENVILLE CO. S.C.
 NOV 2 9 27 AM '84
 DONNIE S. TANKERSLEY
 R.M.C.

NOV 2 1984
 PART 198-5-22

PART 198-5-22

257.9' ± TO
 BATES AVE.

N 63-17 E 112.32 TOT.

ACKLEY STREET

198-5-93

13537

11-A-87



THIS IS TO CERTIFY THAT THE PROPERTY SHOWN ON THIS PLAT WAS SURVEYED UNDER MY DIRECT SUPERVISION. PROPERTY LINES AND IMPROVEMENTS SHOWN ARE LOCATED CORRECTLY AND THAT NO VISIBLE ENCROACHMENTS EXIST UNLESS OTHERWISE SHOWN. THIS PROPERTY IS NOT LOCATED IN A DESIGNATED FLOOD HAZARD AREA.

STATE OF SOUTH CAROLINA
 GREENVILLE COUNTY

FREELAND & ASSOCIATES
 Engineers • Land Surveyors
 318 WEST STONE AVENUE.
 GREENVILLE, S.C.
 (803) 271-4924

SINKING FUND COMMISSION
 DISTRICT 17 A - W.W. HOLCOMBE
 TRACT ; PART LOT "B"
 PROPERTY OF
 JAMES E. BRUTON

PLAT BOOK	H 219
DEED BOOK	
TAX MAP	
PARTY CHIEF	L.T.
DRAWN	K.E.G.
DATE	SEPT. 7, 1984
DWG. NO.	11,732

RLS: JAMES R. FREELAND
 NO: 4781

3.00 3
 1781