

BEVERLY LANE
WOOD STREET
WATER & SEWER IN ST R/W

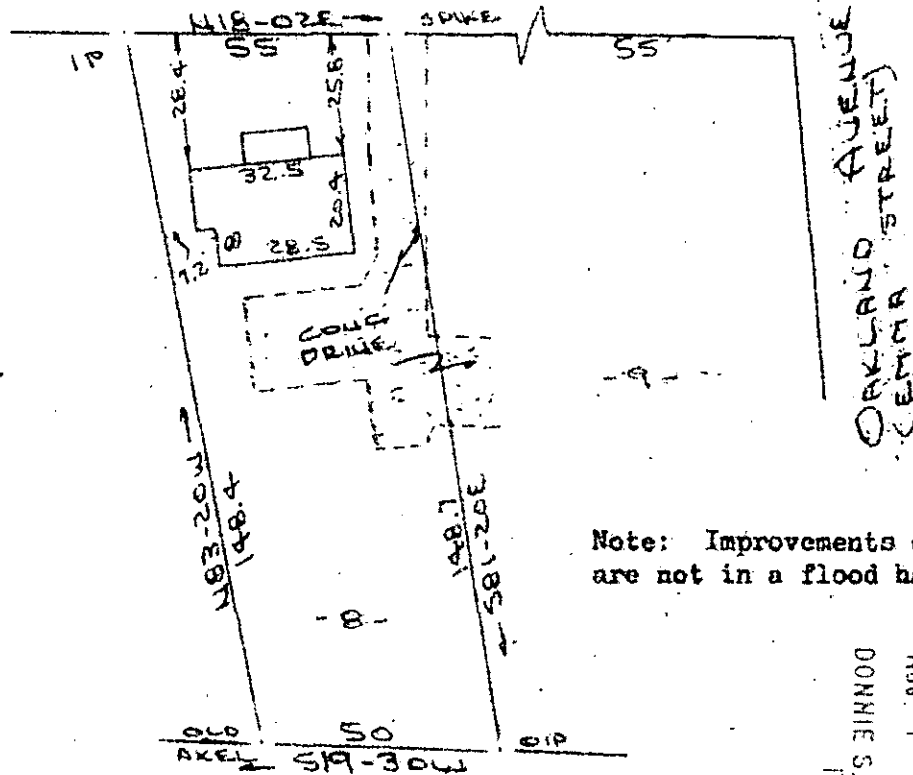

Note: Improvements on this lot are not in a flood hazard area.

FILED
GREENVILLE CO. S.C.
NOV 1 2 15 PM '84
DONNIE S. JANKERSLEY
R.M.C.

PROPERTY OF
D. ALLEN WEST & KAY G. WEST
GREENVILLE COUNTY, GREER, S.C.
SCALE: 1"=40' 15 OCT 1984

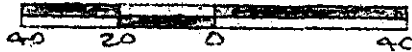

NOV 1 1984

This is to certify that on the 15th day of October, 1984, I surveyed the property shown on this plat, being known as lot 8 on plat of MAP OF H. J. LANFORD PROPERTY and recorded in the RMC Office Greenville County, S. C., in Plat Book "00" at Page 101; and that the property lines, walls and buildings are as shown hereon, and that the walls and buildings located on said lot do not encroach or project on adjacent street or property, and that no adjacent walls or buildings encroach or project on said premises, and no power lines cross this property except as shown hereon. Also being known as PROPERTY OF D. ALLEN WEST & KAY G. WEST and recorded in Plat Book at Page

13359

11-A-85

R. E. Bruce, RLS # 1952

CAROLINA SURVEYING CO.
112 Manly St.
Greenville, S. C.

Recordable Plat

3.0001