

Note: 5' drainage & utility easements each side of all side and rear lot lines unless otherwise indicated.

FILED GREENVILLE CO. S.C.

NOV 1 4 15 PM '84

DONNIE S. GRINDLEY R.M.C.

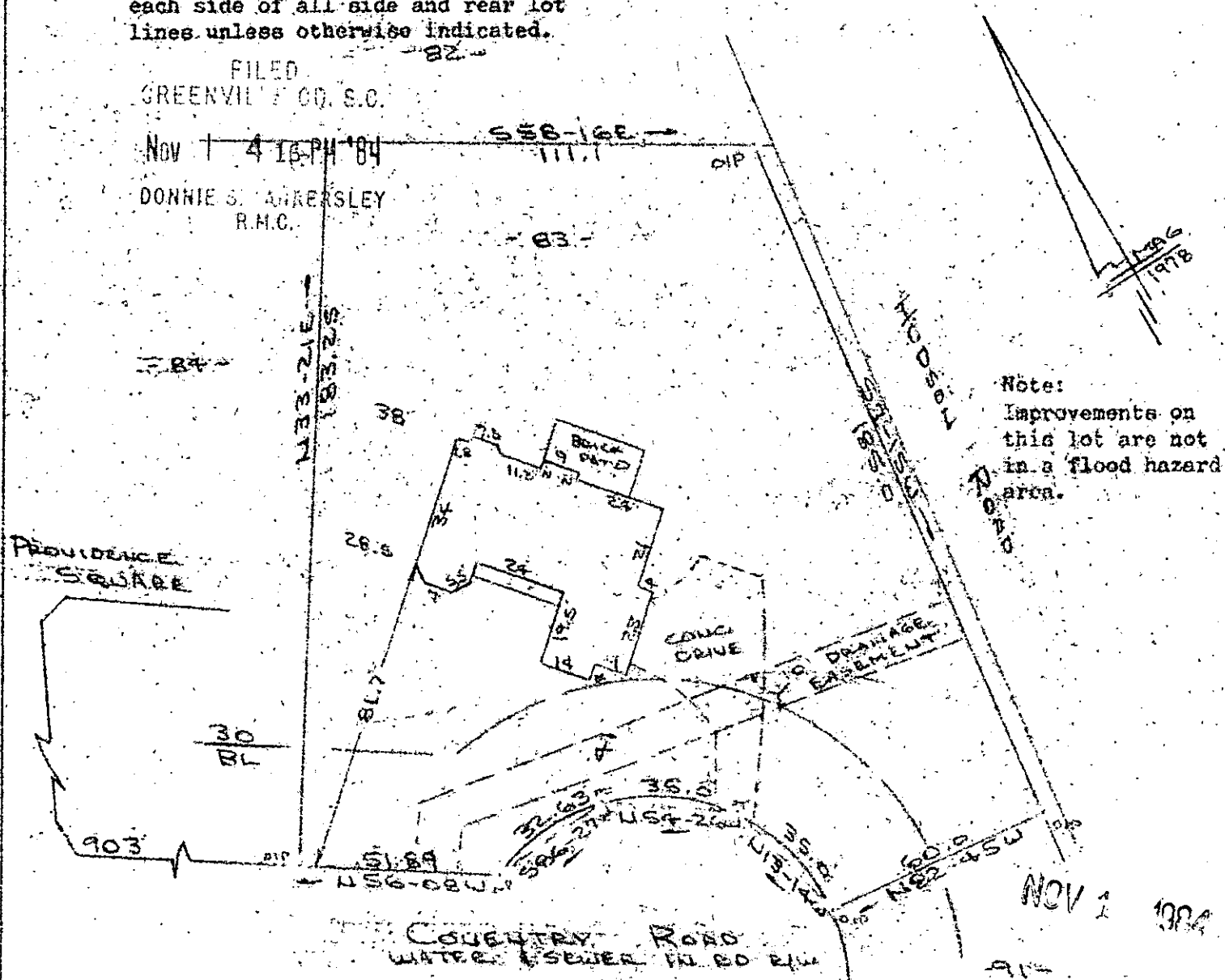

Note: Improvements on this lot are not in a flood hazard area.

PROPERTY OF JOHN S. GRINDLEY & GLORIA L. GRINDLEY HEAD GREENVILLE S.C.

SCALE 1"=40' 31 OCT 1984

13409 ✓

This is to certify that on the 31st day of October, 1984, I surveyed the property shown on this plat, being known as lot 83 on plat of ADDITION TO STRATTON PLACE and recorded in the R.M.C. Office Greenville County, S. C., in Plat Book " 6 L H " at Page 54; and that the property lines, walls and buildings are as shown hereon, and that the walls and buildings located on said lot do not encroach or project on adjacent street or property, and that no adjacent walls or buildings encroach or project on said premises, and no power lines cross this property except as shown hereon.

11-A-74

NOV 1 1984

R. B. Bruce, RLS # 1952

CAROLINA TO SURVEYING NO. 184 447 112 Manly St. Greenville, S.C.

Recordable Plat 3.00 CI