

Note: Improvements on this lot are not in a flood hazard area.

FILED GREENVILLE S.C.

OCT 29 3 25 PM '84

DONNIE S. WILKINS

R.M. COLONIAL AVENUE WATER & SEWER 14 ST R/W

1964

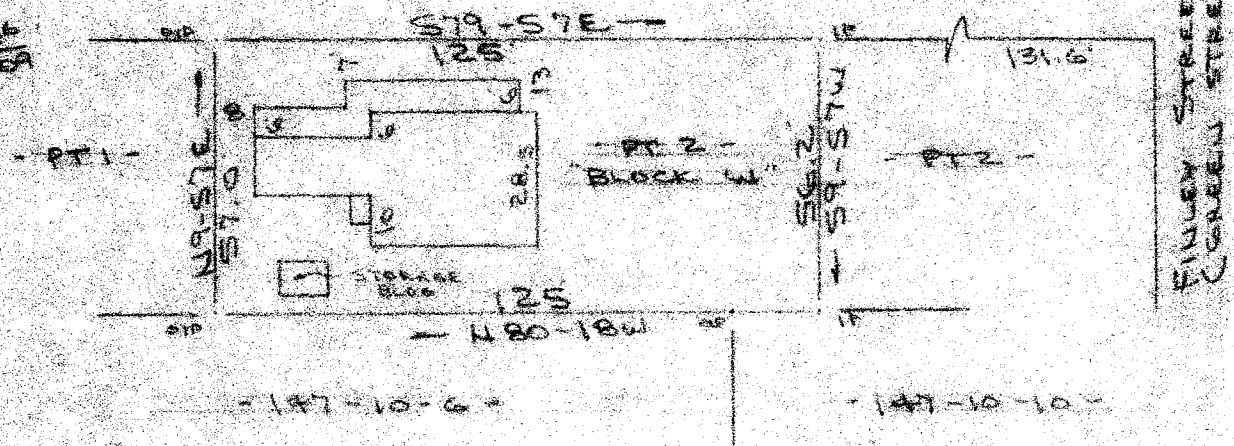

PROPERTY OF Q. R. FOXX PROPERTIES, A SOUTH CAROLINA GENERAL PARTNERSHIP NEAR GREENVILLE, GREENVILLE COUNTY, S.C.

SCALE: 1"=40' 1 OCT 1984



This is to certify that on the 1st day of October, 1984, I surveyed the property shown on this plat, being known as part of lot 2 Block "W" on plat of RIVERSIDE and recorded in the RMC Office Greenville County, S. C., in Plat Book "K" at Pages 281 - 283 and also known as PROPERTY OF Q. R. FOXX PROPERTIES, A SOUTH CAROLINA GENERAL PARTNERSHIP and recorded in Plat Book at Page ; and that the property lines, walls and buildings are as shown hereon, and that the walls and buildings located on said lot do not encroach or project on adjacent street or property, and that no adjacent walls or buildings encroach or project on said premises, and no power lines cross this property except as shown hereon.

11-A-58 12833

OCT 29 1984

R. B. Bruce, RLS # 1982

Recordable Plat

CAROLINA SURVEYING CO. 112 Manly St. Greenville, S.C. 29601

3.00CI