MICROFILMED

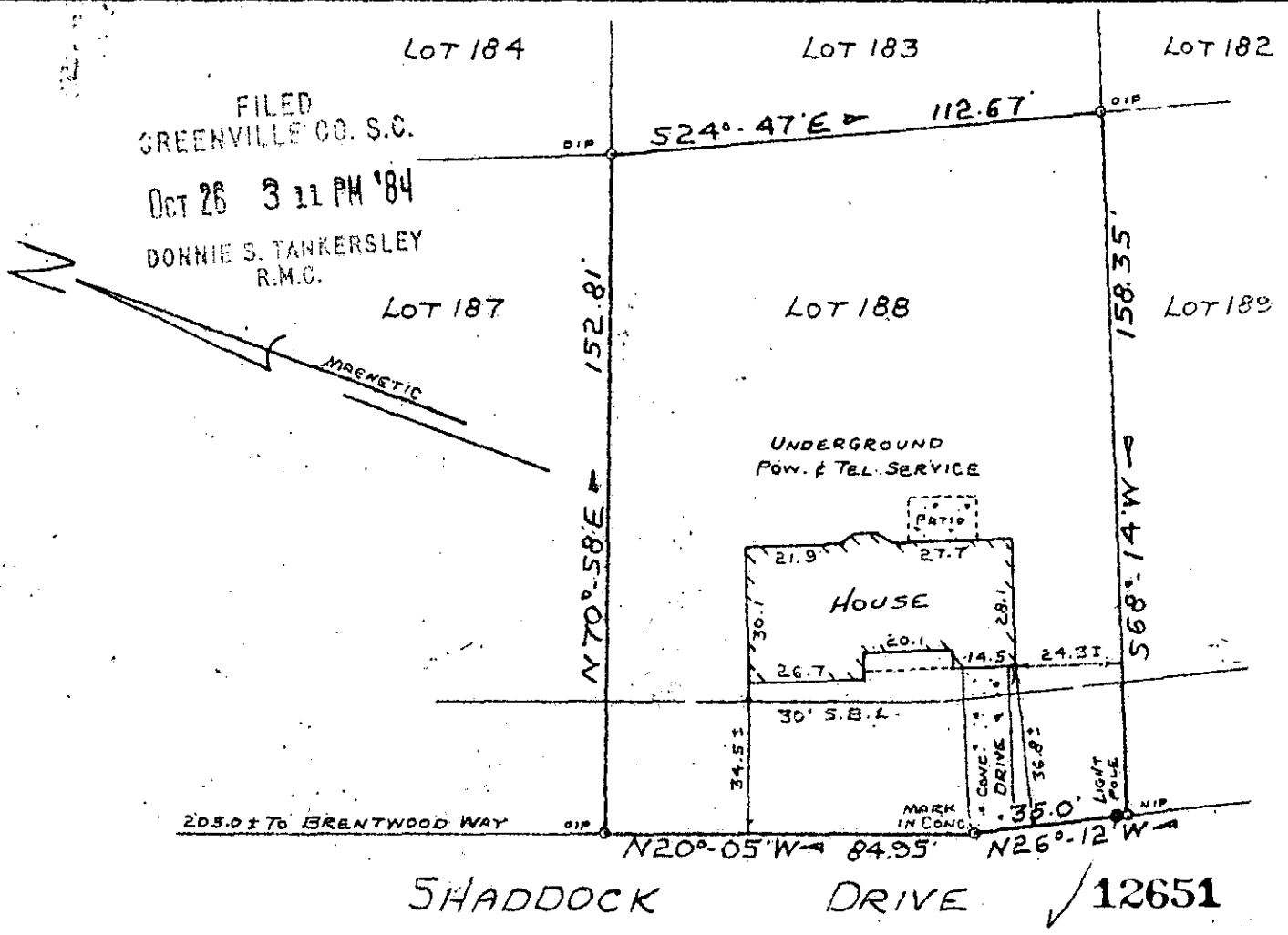

11-A-58

PROPERTY OF

RICHARD M. THOMAS

AND

DONNA P. THOMAS

NEAR SIMPSONVILLE, GREENVILLE COUNTY, S.C.

OCT 26 1984

OCT. 18, 1984 SCALE 1"=40'

This is to certify that on October 18, 1984, I surveyed the property shown on this plat known as Lot No. 188 of Brentwood, Section No. 4, as recorded in the RMC Office for Greenville County in Plat Book 5-D at Page 43, and that the property lines, walls and buildings are as shown hereon, and that the building located on said lot does not project nor encroach on adjacent streets or property, and that no adjacent walls or buildings project nor encroach on said lot, and that no utility lines cross this lot except as may be shown hereon. The degree of accuracy is 1/8,000.

NOTE: This property is not located within a flood hazard area.

3.00 foot utility and drainage easement each side of all side and rear lot lines.

Surveyed by: Richard D. Wooten, Jr.
Greenville, South Carolina

S. C. R.L.S. No. 4678

GCTO ----- 1 OC26 84 046