

MICROFILMED

BELLE MEADE SECTION 3

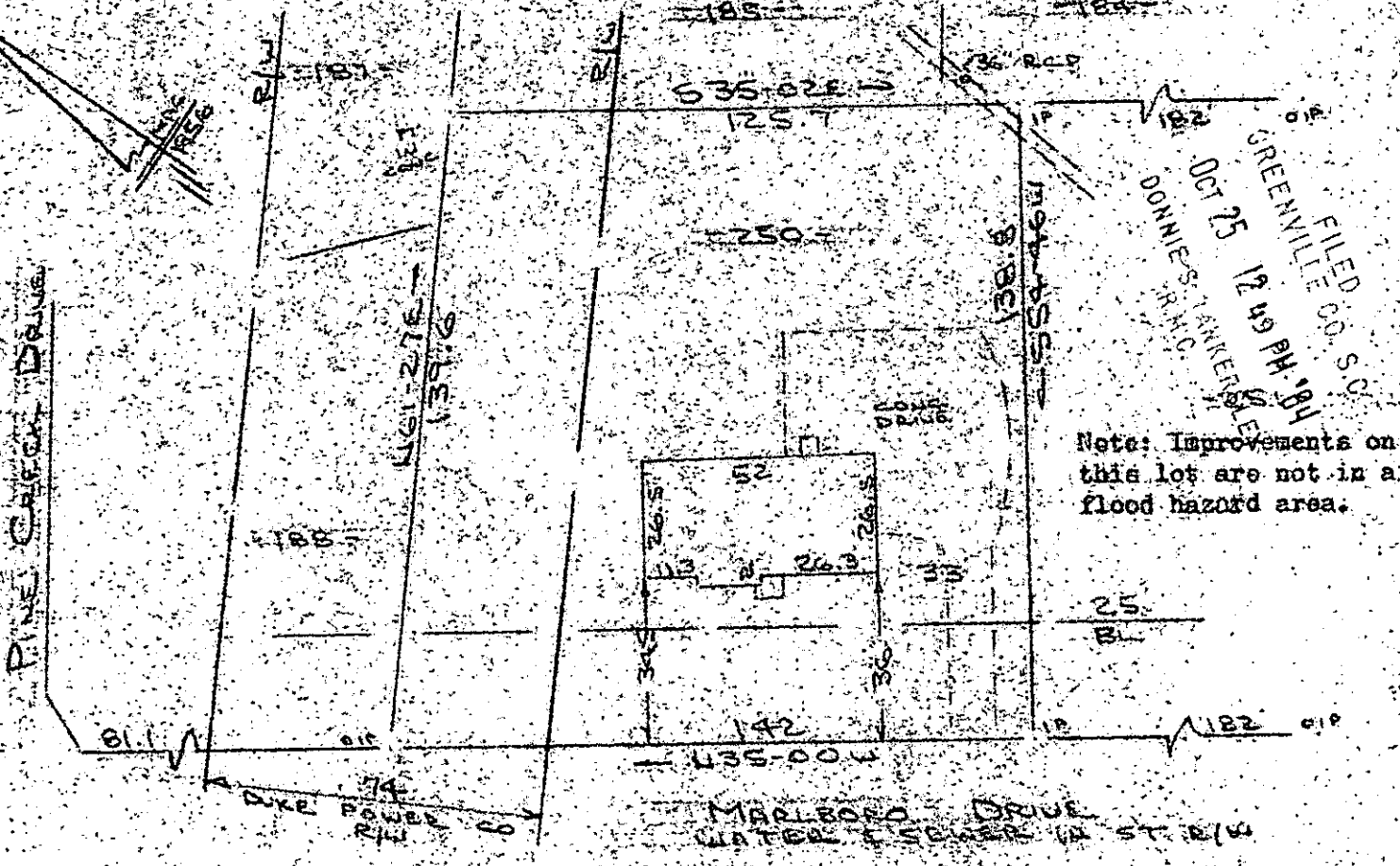

FILED
 OCT 25 12 49 PM '84
 GREENVILLE CO. S.C.
 DONNIE S. HANLEY

PROPERTY OF
 ISAAC ANTHONY BROWN, JR. & BETTY J. DAVIS
 NEAR SPRENGLE GREENVILLE COUNTY, S.C.
 SCALE 1" = 40' 23 OCT 1984

This is to certify that on the 23rd day of October, 1984, I surveyed the property shown on this plat, being known as lot 250 on plat of SECTION NO. 3 BELLE MEADE and recorded in the REC. Office Greenville County, S. C., in Plat Book "GG" at Page 187; and that the property lines, walls and buildings are as shown hereon, and that the walls and buildings located on said lot do not encroach or project on adjacent street or property, and that no adjacent walls or buildings encroach or project on said premises, and no power lines cross this property except as shown hereon. Also shown on plat of PROPERTY OF ISAAC ANTHONY BROWN, JR. & BETTY J. DAVIS and recorded in Plat Book _____ at Page _____

12477

OCT 25 1984

R. B. Bruce
 R. B. Bruce, RLS # 1952

11A-44

Recordable Plat

CAROLINA SURVEYING CO.
 112 Hanly St.
 Greenville, S. C.

2002584
 940
 3.0001