

4

5

I.O. N 34-18 W 85.0 I.O.

S 55-42 W 150.0

N 55-42 E 150.0

I.O. S 34-18 E 85.0 I.O.

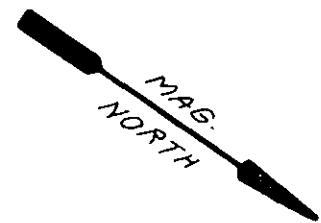

GREENVILLE
FILED
OCT 22 1984
DONNIE S. TANKERSLEY
R.M.C.

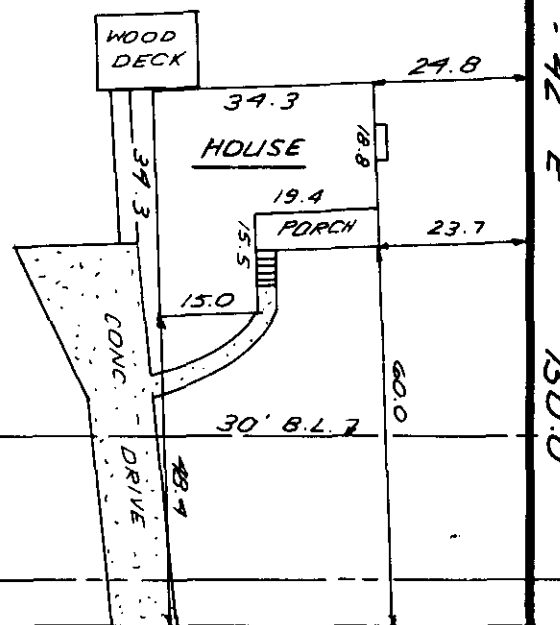

1

OCT 22 1984

SAN. SEWER EASEMENT

59.24' ± TO PECAN DRIVE

HOLLAND ROAD

11-A-31 12127



NOTE: 5' DRAINAGE & UTILITY EASEMENT ALONG EACH SIDE OF ALL SIDE AND REAR LOT LINES.

THIS IS TO CERTIFY THAT THE PROPERTY SHOWN ON THIS PLAT WAS SURVEYED UNDER MY DIRECT SUPERVISION. PROPERTY LINES AND IMPROVEMENTS SHOWN ARE LOCATED CORRECTLY AND THAT NO VISIBLE ENCROACHMENTS EXIST UNLESS OTHERWISE SHOWN. THIS PROPERTY IS NOT LOCATED IN A DESIGNATED FLOOD HAZARD AREA.

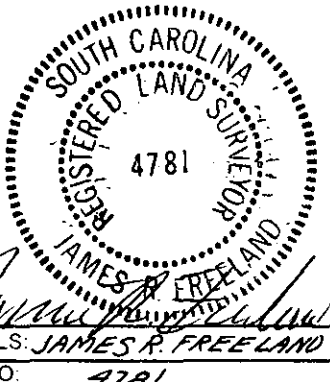

STATE OF SOUTH CAROLINA
GREENVILLE COUNTY

FREELAND & ASSOCIATES
Engineers • Land Surveyors
318 WEST STONE AVENUE.
GREENVILLE, S.C.
(803) 271-4924

GILDER CREEK ESTATES
PHASE 1 ; LOT 2
PROPERTY OF
THOMAS E. JAMES &
RONDA L. JAMES

PLAT BOOK	SW-68
DEED BOOK	
TAX MAP	
PARTY CHIEF	J.E.C
DRAWN	I.R.
DATE	10-22-84
DWG NO.	11931

SC10-1002284 035