

HIGHLAND DRIVE  
WATER & SEWER IN ST R/W

TRIXON STREET EXT.

MAG  
1984

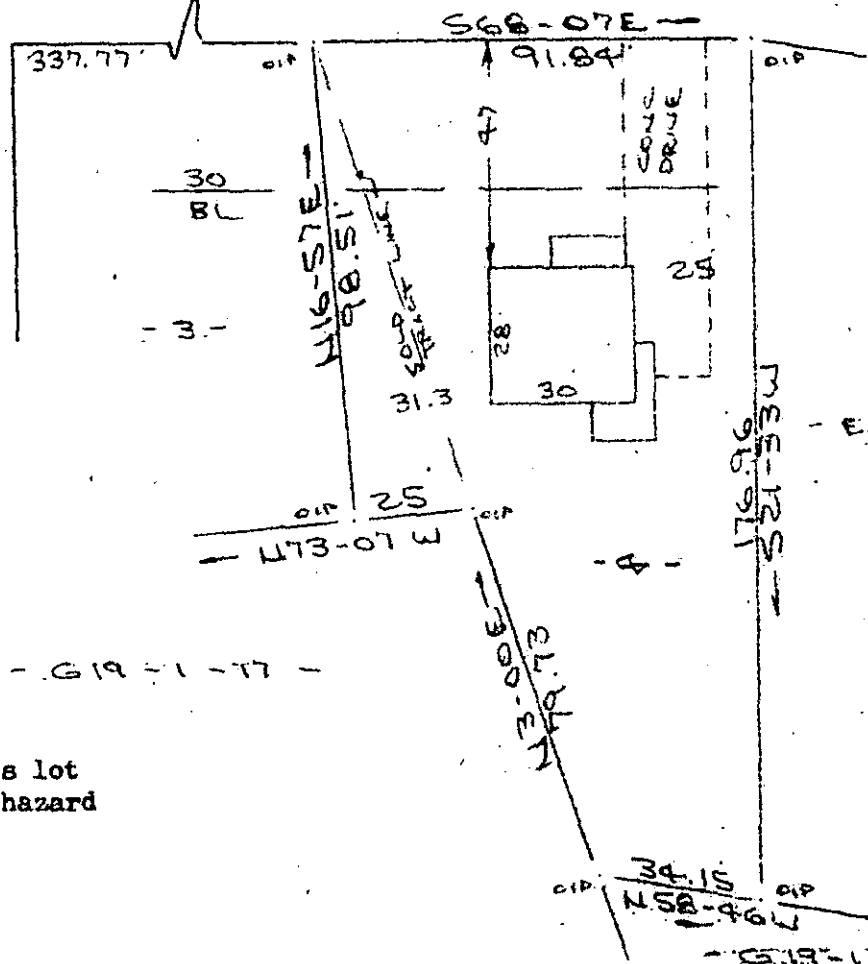

Note:

Improvements on this lot are not in a flood hazard area.

PROPERTY OF  
HORACE B. BECK, JR. & SUZETTE H. BECK  
GREENVILLE COUNTY, GREER, S.C.  
SCALE: 1"=40' 16 OCT 1984



This is to certify that on the 16th day of October, 1984, I surveyed the property shown on this plat, being known as lot 4 on plat of TRYLAND and recorded in the RMC Office Greenville County, S. C., in Plat Book "9 - W" at Page 83; and that the property lines, walls and buildings are as shown hereon, and that the walls and buildings located on said lot do not encroach or project on adjacent street or property, and that no adjacent walls or buildings encroach or project on said premises, and no power lines cross this property except as shown hereon.

OCT 19 1984

11961

11-A-27

R. B. Bruce

R. B. Bruce, RLS # 1982

FILED  
GREENVILLE CO. S.C.  
OCT 19 10 39 AM '84  
DONNIE S. PARKERSLEY  
R.M.C.

CAROLINA SURVEYING CO.  
112 Manly St.  
Greenville, S. C.

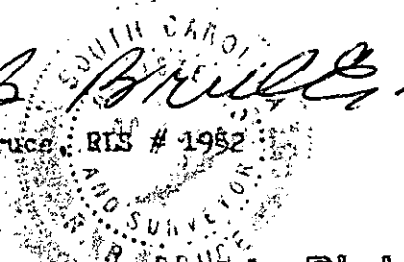

Recordable Plat

3-0-0-3  
1-A-0-1