

MICROFILMED

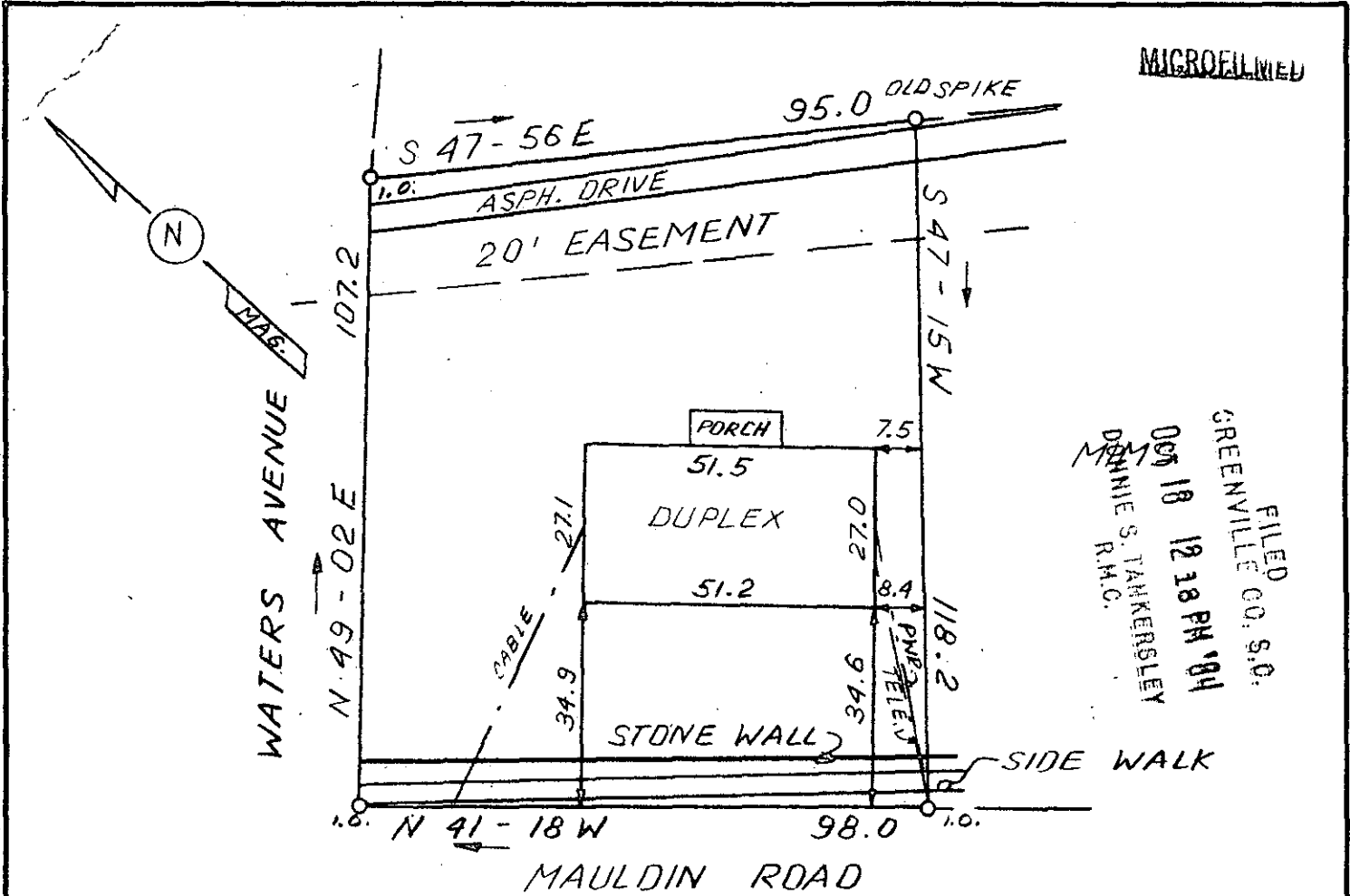

FILED
GREENVILLE CO. S.C.
OCT 18 12 18 PM '84
DANNIE S. TARKERSLEY
R.M.C.

This is to certify that on March 16, 1981, I surveyed the property shown on this plat, known as Portion of Property of Jerry S. Guthrie as Trustee for Kull Trust, recorded in the P.M.C. Office of Greenville County in Plat Book 5L on page 23, and that the property lines, walls and buildings are as shown hereon; that the building located on said lot does not encroach or project on adjacent streets or property, and that no adjacent walls or buildings encroach or project on said premises, and that no utility lines cross this property except as shown hereon. This property is not located in a designated flood hazard area.

11-A-19

11829

OCT 18 1984

James R. Freeland
James R. Freeland PLS & PE 4781



PART TAX BLOCK BOOK 211-6-79.1

STATE OF SOUTH CAROLINA
GREENVILLE COUNTY

FREELAND & ASSOCIATES
Engineers • Land Surveyors

GREENVILLE, S.C.

PROPERTY OF

DAVID MIMS

SURVEY	L. T.
DRAWN	B. R.
CHECK	MC
SCALE	1" = 30'
DATE	MARCH 16, 81
DWG. NO.	6273

300 3
31A01

