

MICROFILMED

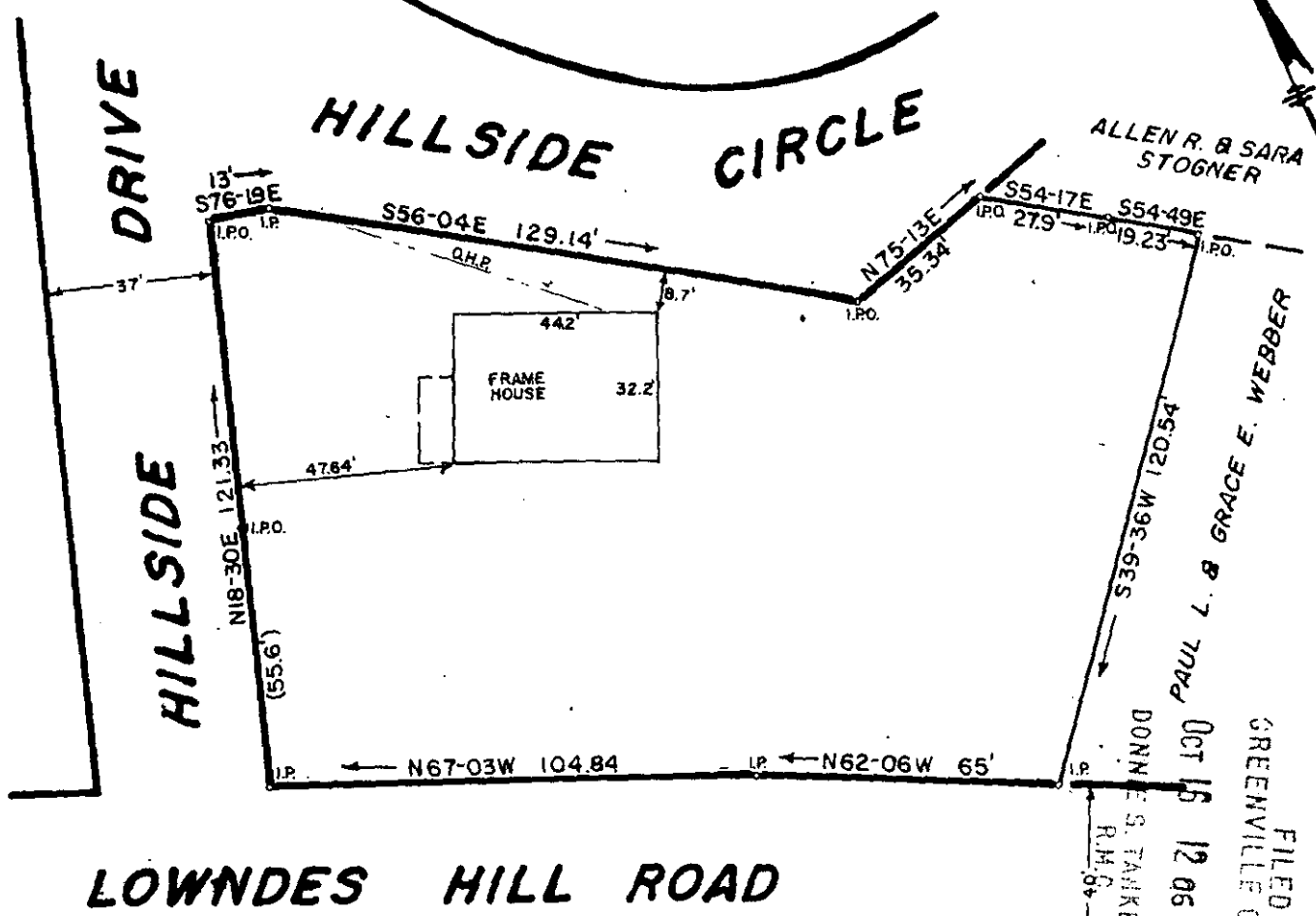
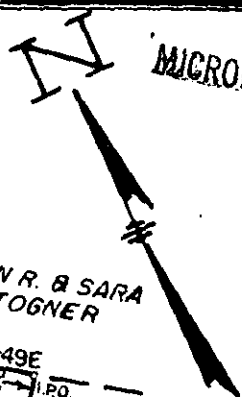

FILED
GREENVILLE CO. S.C.
OCT 16 12 06 PM '84
DONNIE S. TANKERSLEY
R.M. 84

SURVEY FOR

TERRY D. STOGNER

GREENVILLE, S.C.
OCTOBER 11, 1984

REFERENCE

SEE LOTS 485 ON PLAT ENTITLED
"PROP. OF J.A. FLOYD" BY DALTON &
NEVES, JAN. 1927, RECORDED IN PLAT
BOOK U, PAGE 189, GREENVILLE CO.
R.M.C.

TAX MAP NO. 192-6-31831.2 OCT 16 1984

11-A-11 ✓ 11518



SCALE 1" = 40'

I certify that this is an accurate plat of a survey made by me
October 11, 1984, that the structure located on said premises does
not project or encroach on adjacent streets or property, that no
easements are visible on the ground except as noted hereon, and
that the structure located on said premises is not located in a
designated 100 year flood plain.

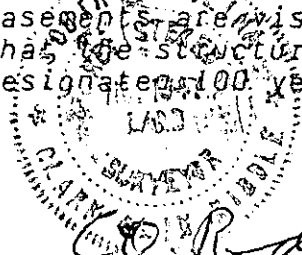

OCT 16 1984

C.O. RIDDLE, S.C. REG. L.S. 1347

3.0001