

FILED
GREENVILLE CO. S.C.
JAN 7 1 09 PM '85
DONNIE S. TAHKERSLEY
R.M.C.

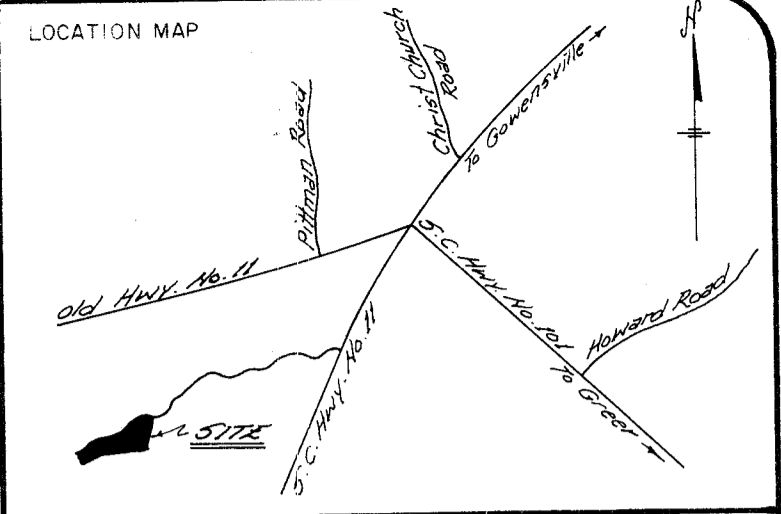
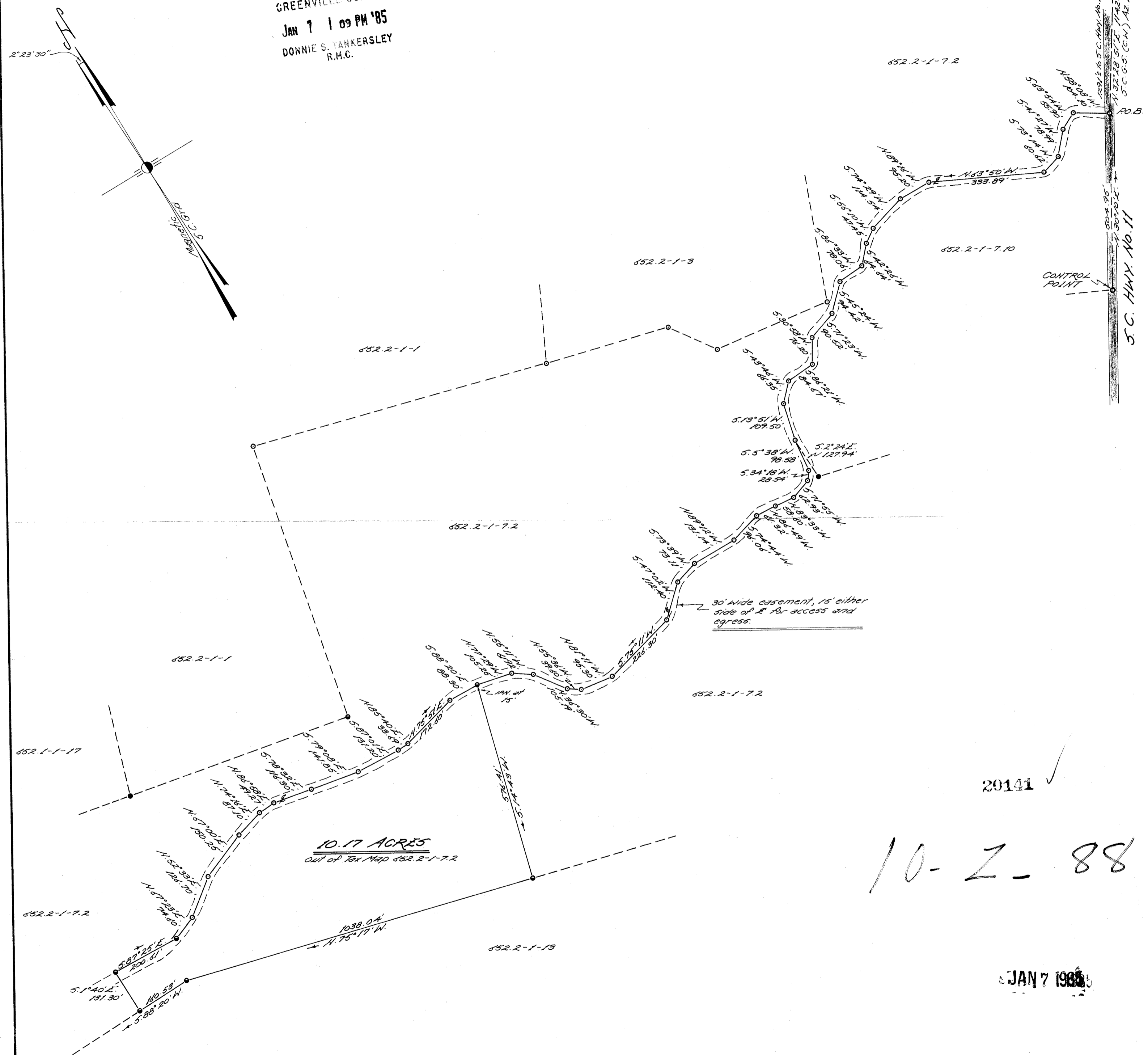

LEGEND

● Iron Pin New	○ Stone Old
● Iron Pin Old	○ Railroad Spike
○ Nail & Key	○ Monument

X hereby certify that the ratio of precision of the unadjusted field survey is 1/7800 as shown hereon and the area was determined by the coordinate method of area calculation, monuments are as noted hereon

X hereby certify that the measurements as shown are correct and there are no obvious encroachments or projections except as shown

X this property is subject to all easements, zoning ordinances, and all rights of way, of record, or not of record

2212 11/27/84 *John P. ...*
 R.S. DATE
 20141 ✓
 10-Z-88

NOTE
 Reference Deed Vol. 968 Page 26
 Magnetic Bearings are oriented to S.C. II

PROPERTY OF
JACK M. BATES

SURVEYED FOR
JACK M. BATES

1" = 200

Scale 200 0 200 400 feet

DRAWN	FIELD	DATE	JOB NO.
TLM	JRS	NOV 26, 84	

Tri-State Surveyors
 109 Few Street
 Greer, South Carolina
 3 JAN 7 85

JAN 7 1985

MICROFILMED