

FILED
GREENVILLE CO. S.C.
JAN 3 11 54 AM '85
DONNIE S. TANKERSLEY
R.M.C.



W. S. LAND CO.
N/F
190 - 2 - 15

JAMES D. & RICH
FARNSWORTH
N/F
190 - 2 - 8.2

HAMPTON
INVESTORS
CORP.
N/F
190 - 2 - 8.1

HAMPTON INVESTORS
CORP.
N/F
190 - 2 - 19

SAMMY BURGESS
N/F
190 - 2 - 21

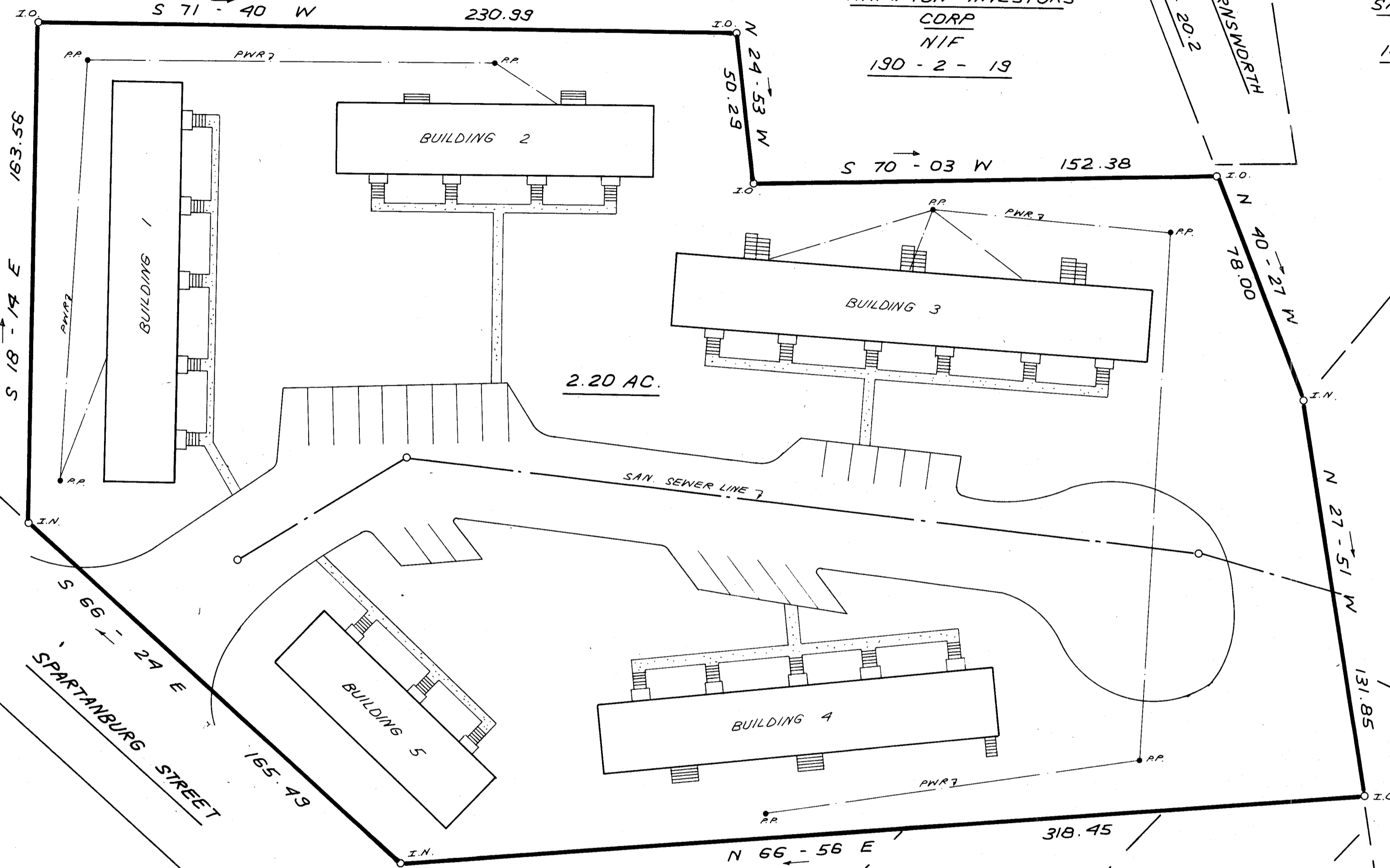

ROBERT BALDWIN
VAUGHN
N/F
190 - 2 - 41.2

ALLEN E.
VAUGHN
N/F
190 - 2 - 41.1

H. Y. SIMMONS
N/F
190 - 2 - 7

M. GRAHAM
PROFFITT
N/F
190 - 2 - 6

190 - 2 - 5D

190 - 2 - 5C

JAN 3 1985

10-2-86
1985

I hereby certify that the ratio of precision of the field survey is 1/5,000 as shown hereon and the area was determined by DMD Method.
James R. Freeland
James R. Freeland RLS & PE 4781

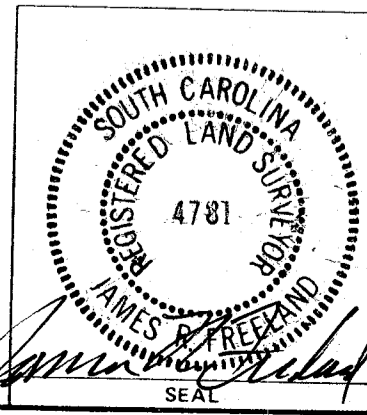
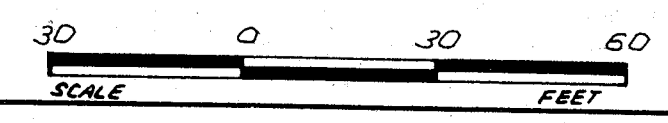

STATE OF SOUTH CAROLINA
GREENVILLE COUNTY

SURVEY FOR
SOUTHERN INVESTMENTS
A GENERAL PARTNERSHIP

FREELAND & ASSOCIATES Engineers • Land Surveyors GREENVILLE, S.C.	
SURVEY	R.J.
DRAWN	A.E.G.
CHECK	M.L.C.
SCALE	1" = 30'
DATE	DEC. 20, 1984
DWG. NO.	12278

THE PRINT MACHINE, INC. N4337

MICROFILM