

FILED
GREENVILLE CO. S.C.
OCT 12 10 51 AM '84
DONNIE S. DANKERSLEY
R.M.C.

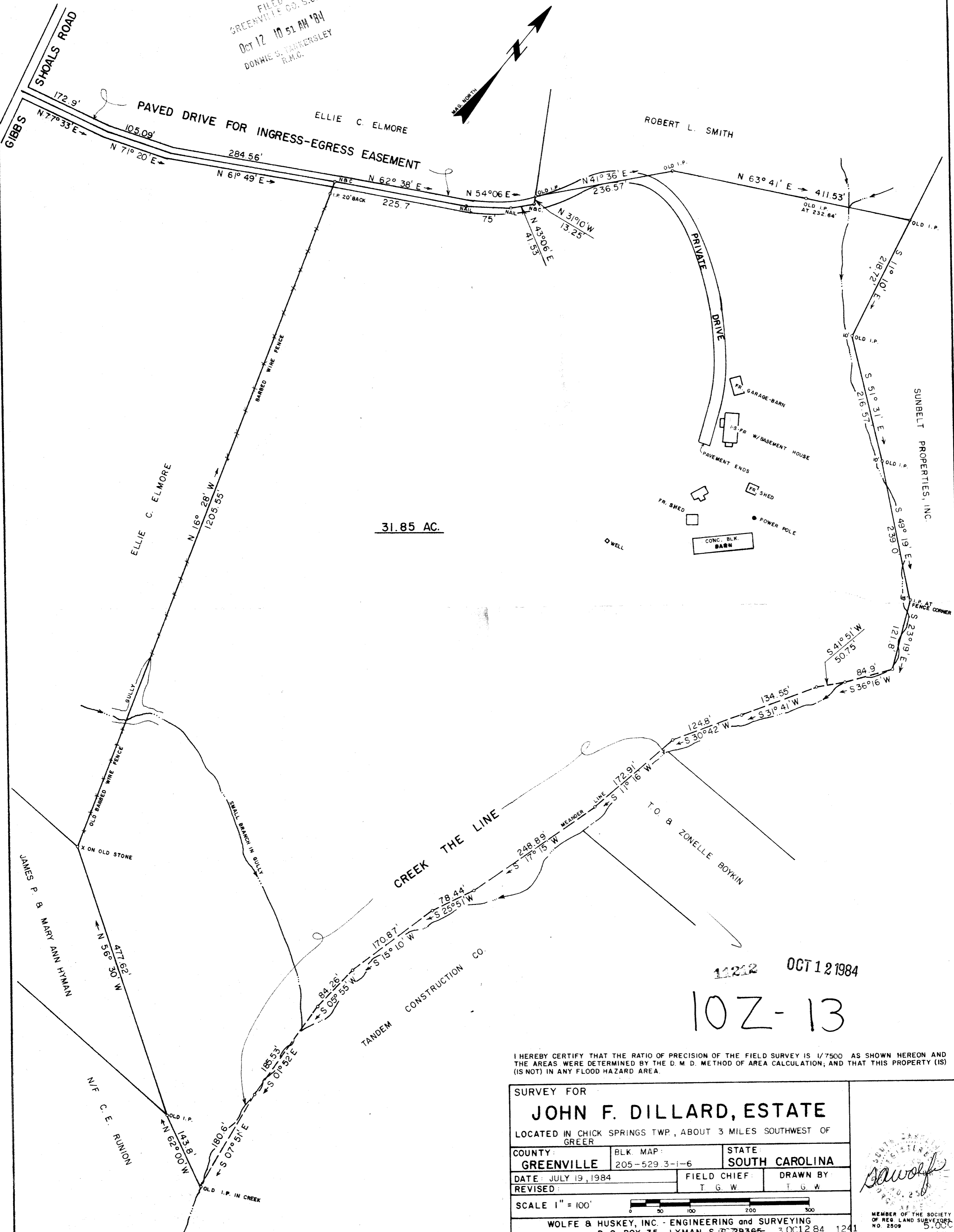
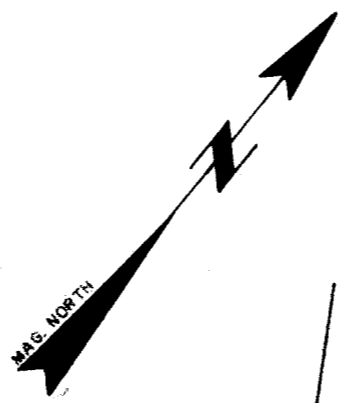

31.85 AC.

11212 OCT 12 1984

10Z-13

I HEREBY CERTIFY THAT THE RATIO OF PRECISION OF THE FIELD SURVEY IS 1/7500 AS SHOWN HEREON AND THE AREAS WERE DETERMINED BY THE D. M. D. METHOD OF AREA CALCULATION, AND THAT THIS PROPERTY (IS) (IS NOT) IN ANY FLOOD HAZARD AREA.

SURVEY FOR		
JOHN F. DILLARD, ESTATE		
LOCATED IN CHICK SPRINGS TWP., ABOUT 3 MILES SOUTHWEST OF GREER		
COUNTY: GREENVILLE	BLK. MAP: 205-529.3-1-6	STATE: SOUTH CAROLINA
DATE: JULY 19, 1984	FIELD CHIEF: T. G. W.	DRAWN BY: T. G. W.
REVISER:		
SCALE 1" = 100'		
WOLFE & HUSKEY, INC. - ENGINEERING and SURVEYING		
P. O. BOX 35 - LYMAN, S.C. 29365 3 OCT 12 84 1241		

MEMBER OF THE SOCIETY OF REG. LAND SURVEYORS
NO. 2509 5.0001