

GREENVILLE CO. S.C.
OCT 1 4 29 PM '84
DONNIE S. TANKERSLEY
R.M.C.

218.98'
N 5 - 29 W
731.66'
5/2.68'

FENCE
I.P.
6.67-ACRES
15.0-ACRES
TOTAL ACRES - 21.67

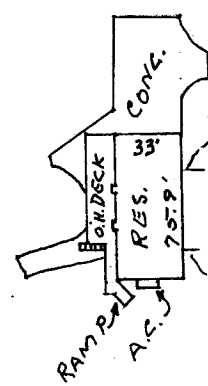

DUKE POWER
VAULT
(U.G. POWER)

U.G. POWER
1390.5' (OLD LINE)

WOODS

GRAVELED DRIVE

WOODS

DONALD E. BALTZ

S 65 - 18 W
1418.0'

ETHEL CALDE BALTZ

N 65 - 35 E
1324.77'

FENCE
I.P.

EASEMENT FOR
2' WATER LINE

OLD DRIVE TO
BE ABANDONED

NEW DRIVE LOCATION

FARM OR PASTURE
DRIVE - NOT A ROAD

APPROX. 1.06 MILES
TO BLUE RIDGE DR.

1905.27' TO
ENDREE RIVER

SHELTON ROAD
S 12 - 32 E
690.22'

I.P. AT 12.03' (1.5' OFF GATE POST)
FARM GATE

PROPERTY OF
RICKY S. BANKS
DEBRA E. BANKS
GREENVILLE CO., S.C.
SEPT. 21, 1984

OCT 1 1984

10-2-2

10064

This is to certify that on Sept. 21, 1984 I surveyed the property shown on this plat, known as Property of Ricky S. Banks and Debra E. Banks as shown on a plat recorded in the REC Office for Greenville Co. in Plat Book ___ at page ___ and that the property lines and building are as shown hereon and that the building located on said property does not project nor encroach onto adjacent streets or property and that no adjacent walls or buildings project nor encroach onto said property and that no utility lines cross this property except as may be indicated hereon or for service thereto and that this residence is not in a flood hazard area.

Survey by Clarkson Surveying

Clarkson Surveying
S.C. S. 100

500
11A01